



GBS Selection Policy

**Competitions 2020/2021
Squad Selection 2021/2022**

Contents

Definitions	3
1. Objectives and Approach	6
2. The Purpose of the Selection Policy	6
3. The Selection Panel	7
4. Eligibility	8
5. Selection Process	9
6. Appeal Process	10
Schedule A: APA Nomination Process	13
Schedule B: Alpine Skiing Minimum Selection Criteria	16
Schedule C: Cross Country Skiing Minimum Selection Criteria	24
Schedule D: Freestyle - Aerials Minimum Selection Criteria	34
Appendix E: Freestyle - Moguls Minimum Selection Criteria	35
Schedule F: Freestyle – Ski Cross Minimum Selection Criteria	39
Schedule G: Freestyle - Ski Halfpipe Minimum Selection Criteria	45
Schedule H: Freestyle - Ski Slopestyle & Big Air Minimum Selection Criteria	49
Schedule I: Nordic - Nordic Combined Minimum Selection Criteria	55
Schedule J: Nordic - Ski Jumping Minimum Selection Criteria	58
Schedule K: Snowboard – Alpine Snowboard Minimum Selection Criteria	61
Schedule L: Snowboard – Snowboard Cross Minimum Selection Criteria	62
Schedule M: Snowboard - Halfpipe Minimum Selection Criteria	68
Schedule N: Snowboard - Slopestyle & Big Air Minimum Selection Criteria	71
Schedule O: Speed Ski Minimum Selection Criteria	78
Schedule P: Telemark Minimum Selection Criteria	79
Schedule Q: Appeals Process Flowchart	82

Definitions

“ADRV”	means Anti-Doping Rule Violation;
“APA”	means Athlete Performance Award;
“APA Nominations Committee”	means the group of individuals responsible for making nominations to UK Sport for the allocation of APAs;
“Appeal”	means an appeal against a Selection decision under the Policy;
“Appeal Panel”	means the panel which addresses Appeals once they go beyond the capacity of the Selection Panel;
“Appeal Process”	means the process for addressing Appeals within the Policy;
“Appellant”	means any athlete or Authorised Representative who makes an Appeal against a Selection decision;
“Authorised Representative”	means any party who is authorised to accompany the Appellant at certain stages of the procedures outlined within the Policy;
“BASS”	means British Alpine Seeding System;
“BNDS”	means British Nordic Development Squad;
“BOA”	means the British Olympic Association, the National Olympic Committee for the United Kingdom;
“CEO”	means the Chief Executive of GBS;
“Chairman”	means the Chairman of GBS;
“Chair of the Appeal Panel”	means the individual whose role is to have leadership responsibilities over the Appeal Panel;
“Competition”	means an Event or series of Events conducted over one or more days including a National or International Competition;
“Discipline Chair”	means the Chair of the Discipline Committee;
“Discipline Committee”	means a committee established to manage a Discipline, in accordance with Article 8 of the GB Snowsport Articles of Association;

“Event”	means a single race or contest;
“EYOF”	means the European Youth Olympic Festival;
“EYOF Team Leader”	means the GBS representative responsible for the Team selected to compete at the EYOF;
“FIS”	means the International Ski Federation;
“GBR”	means the United Kingdom of Great Britain and Northern Ireland;
“GBS”	means GB Snowsport Ltd.;
“GBS Athlete”	means an athlete who is part of a GBS Team/GBS Squad;
“GBS CASC”	means the GBS Children’s Alpine Selection Committee;
“GBS Head Coach”	means the person responsible for coaching delivery within GBS programmes;
“GBS Head of Talent”	means the individual responsible for the performance pathway strategy for GBS;
“GBS Medical Adviser”	means the duly appointed lead doctor responsible for medical issues of a GBS Squad or GBS Team;
“GBS Performance Director”	means the person responsible for the performance of all Olympic and Paralympic programmes within GBS;
“GBS TSC”	means the GBS Telemark Selection Committee;
“GBS Website”	means the official GBS website; https://www.gbsnowsport.com/ ;
“Home Nations”	means England, Scotland, Wales, and Northern Ireland;
“IOC”	means International Olympic Committee;
“Notice of Appeal”	means the notice given by the Appellant to initiate Appeal proceedings;
“OPA”	means the Alpen Cup;
“OQS”	means the Olympic Qualifying Standards;

“Performance Profile”	means the profiles of GBS Athletes demonstrating their current performance level and trajectory towards winning medals at World Championship and Olympic level;
“Schedules”	means the Appendix detailing Selection Criteria for Squads and Teams for each GBS discipline;
“Second Appeal Notice”	means the notice received by the Appeal Panel once the Appeal Process has advanced beyond the Selection Panel’s deliberations;
“Selection”	means the process of selecting athletes to represent GBR to GBS Squads or GBS Teams;
“Selection Panel”	means the GBS Selection Panel; a group of individuals responsible for selection or nomination of GBS Squads or GBS Teams;
“Squad”	means a set of Athletes selected to represent GBS for the competitive season;
“Team”	means a set of Athletes selected to represent GBS at a major Event;
“WCP”	means World Class Programme.

1. Objectives and Approach

- 1.1. This document outlines the Selection Policy (the “Policy”) which GB Snowsport (“GBS”) will follow when selecting athletes to represent the United Kingdom of Great Britain and Northern Ireland (hereinafter referred to as ‘GBR’) and relates to all snowsport disciplines managed by GBS.
- 1.2. The Policy sets out the overarching primary criteria for Selection (“Selection”) to represent GBR and must be read in conjunction with the Schedules (the “Schedules”) to this document. Each Schedule represents a specific Policy relating to a specific discipline.
- 1.3. The Schedules provide further detailed information to assist athletes and coaches in understanding relevant criteria likely to be used by the GBS Selection Panel (the “Selection Panel”) for that discipline. When required, additional Schedules may be created and published for major Competitions, examples being the Olympic Qualifying Standards or new qualifying standards published by the International Ski Federation (“FIS”).
- 1.4. The Policy also describes an Appeal Process. Any Appeal against a decision of the Selection Panel must follow strict procedures laid down in the Appeal Process (the “Appeal Process”). Adherence to the process ensures that all Appellants are treated equally. There is a financial charge for making an Appeal to discourage frivolous Appeals.
- 1.5. The Policy and/or the Selection Criteria contained herein may be amended from time to time by GBS, including in particular in the event that COVID-19 materially impacts any matters related to the Policy, including in respect of qualification events or timelines.

2. The Purpose of the Selection Policy

- 2.1. The purpose of the Selection Policy is to:
 - 2.1.1. maximise GBS’s goal of increasing medal outcomes at an Olympic Games or World Championships;
 - 2.1.2. provide opportunities for the long-term development of athletes who are, in the opinion of the Selection Panel, capable of being podium competitive at international Events; and
 - 2.1.3. provide the basis for selecting athletes for specific Squads or Competitions, including Junior Squads, when representing GBR.
- 2.2. Policies which relate to specific championships for the current season (1st July to 30th June each year), will be published no later than 30th September, e.g. 30th September 2020 for the 2020/2021 season.

- 2.3. Policies which relate to Squad Selection for the following season will be published no later than 30th September of the preceding season (other than Park and Pipe when it will be 31st January to allow for recent FIS rule changes). Selections will be made by 1st July (or nearest date for when the new season FIS point list is published).
- 2.4. Policies which relate to the award of FIS Licences will be published by the relevant Discipline Committee of the GBS Board ("Discipline Committee").
- 2.5. Each Policy and Schedule to the Policy will be versioned and dated such that no earlier policies may be used or deemed relevant. Each current Policy will be available on the GBS Website.

3. The Selection Panel

- 3.1. The Selection Panel, which is responsible for the implementation of the Policy, will be chaired by the GBS Performance Director.
- 3.2. The Selection Panel will consist of the:
 - GBS Performance Director;
 - GBS Head Coach;
 - Independent Observer (with legal background nominated by GBS Nominations Committee);
 - Chair of the Relevant Discipline Committee (or nominated representative); and
 - Relevant GBS Head Coach for the Discipline.
- 3.3. The Selection Panel is therefore composed of 5 voting members, and shall be quorate if 3 members are present, of which one must be either the GBS Performance Director or the GBS Head Coach.
- 3.4. Discipline Committees should meet to discuss Selections, following which the GBS Head Coach for the specific discipline must make written recommendations to the Selection Panel. In addition to the written recommendation, additional verbal communications from the Selection Panel or invitees can be accepted during the Selection meeting. Any additional comments must be clearly minuted.
- 3.5. Selections will be made without bias or discrimination, and, as such, any conflicts, real or perceived, must be declared and recorded at the start of the meeting. The existence of a disclosed conflict will not preclude a Selection Panel member, or attendee, from participating in deliberations. Depending on the nature of the conflict a Selection Panel member may have to abstain from voting if a vote is required.
- 3.6. The Selection Panel has total discretion to make Selections appropriate to the competition, championship, series, or Squad but in accordance with the purpose of the Policy stated above. It will use, in conjunction with its own assessment, the most recent published discipline specific Selection criteria as a guide to their deliberations and conclusions. Any Appeal made against a decision of the Selection Panel cannot challenge the exercise of discretion unless the Appeal can demonstrate that the discretion has not been exercised in a reasonable manner and that such discretion was

exercised in such a way as to be prejudicial to the Appellant.

- 3.7. It should be noted that nominations for Athlete Personal Awards and World Class Programme (“WCP”) membership are dealt with by a committee of the Selection Panel, the Athlete Performance Award (“APA”) Nominations Committee.
- 3.8. The APA Nominations Committee will consist of the:
 - GBS Performance Director;
 - GBS Head Coach;
 - Head of Paralympic Culture & Operations (Para Nominations);
 - Olympic Team Manager (Olympic Nominations);
 - Chairman of GBS;
 - CEO of GBS; and
 - UK Sport Representative.

4. Eligibility

- 4.1. No athlete may be selected under or pursuant to the Policy unless they have satisfied the basic eligibility criteria.
- 4.2. The athlete must:
 - 4.2.1. hold a British Passport and be eligible under FIS rules to compete for GBR;
 - 4.2.2. hold a FIS Licence issued by GBR (awarded by the relevant Discipline Committee);
 - 4.2.3. be WADA compliant and not be banned or suspended from competition due to an Anti-Doping Rule violation (ADRV) ruling or Investigation;
 - 4.2.4. not be serving a suspension for any other disciplinary offence; and
 - 4.2.5. with the exception of Selection to a Squad, not be considered, in the reasonable opinion of a GBS Medical Adviser, to be physically or mentally unfit to compete.
- 4.3. Assuming an athlete meets the above conditions, the athlete is eligible for Selection to a Squad. An athlete cannot be selected for any Senior Event, Senior Championship, or WCP unless that athlete has been selected for the Squad for their age group and/or discipline. In exceptional circumstances, Selection into a Squad can occur at any time – however Selection will generally take place at the end of the European Winter Season in April or May of each year.
- 4.4. Any Selection does not entitle an athlete to receive funding (in particular, WCP funding).

5. Selection Process

- 5.1. Selection to represent GBR is the sole responsibility of the Selection Panel. The Selection Panel may choose to delegate certain areas of Selection to Discipline Committees, (e.g. FIS Licence awards), but when doing so the GBS Performance Director and GBS Head Coach must be invited to join such deliberations.
- 5.2. The Selection Panel is responsible for Selection of all athletes for the Olympic Games and World Championships Teams, for World Cup, Europa Cup, Development and FIS Squads, and for Youth Olympic Events Teams and Junior World Championships Teams.
- 5.3. Under 16 and Under 14 Alpine Selections will be made by the GBS Children's Alpine Selection Committee, (the "GBS CASC"), a subset of the Alpine Discipline Committee, to which the GBS Head of Talent, and other relevant coaches will also be invited.
- 5.4. For Cross Country Performance Squad and Junior Squad Selections, British Nordic Development Squad ("BNDS") Committee will nominate to the Selection Panel for ratification.
- 5.5. For Speed Ski Squad Selections, the relevant Discipline Committee will nominate to the Selection Panel for ratification.
- 5.6. For Telemark Squad Selections, the GBS Telemark Selection Committee (GBS TSC) will nominate to the Selection Panel. The GBS TSC will be made up of the Chairman of the GBS Telemark Discipline Committee, the GBS Performance Director, Team Captain (non-voting member), GBS Telemark Discipline Committee Member, GBS Telemark Head Coach, and co-opted member(s) (at the discretion of the GBS TSC).
- 5.7. The Discipline Committees Chairs are responsible for the publication of specific Selection criteria relevant to their particular sport, other than the Olympic Games or World Championships. For Olympic Games and World Championships, the Selection Panel will meet with Discipline Committees to define and design specific Selection criteria.
- 5.8. The criteria outlined in the Schedules are the main input into the Selection decision making process.
- 5.9. Following Selection Panel meetings, athletes will be notified of their Selection/non-Selection by GBS and Selections will be published on the GBS Website once the Appeals window has closed.

6. Appeal Process

- 6.1. Any Appeal against a decision of the Selection Panel must follow strict procedures. The following procedure is applicable to all disciplines in respect of Selections.
- 6.2. Any Appeal against Selection for an Olympic Games must follow the Appeal Process laid down in the Olympic Games Selection Policy.

Grounds of Appeal

- 6.3. An athlete, or their Authorised Representative, (“the Appellant”), may make an Appeal against a Selection decision only on one or more of the following grounds:
 - 6.3.1. there has been a failure to apply the Criteria contained in the relevant Schedule correctly;
 - 6.3.2. the Selection Panel has failed to follow its procedures properly; and/or
 - 6.3.3. the Selection Panel’s discretion has not been exercised in a reasonable manner and that such discretion was exercised in such a way as to be prejudicial to the Appellant.

The Process

- 6.4. In the first instance an Appeal is made to the Selection Panel, who will consider the Appeal and respond, either:
 - a) agreeing with the Appellant and changing the original decision; or
 - b) rejecting the Appellant’s Appeal and explaining its reasons for the decision.
- 6.5. If an Appellant is not satisfied with the outcome of the Selection Panel’s further deliberations, then the Appellant may make a further Appeal (“the Second Appeal Notice”) to a different panel, the Appeal Panel (“the Appeal Panel”), based on the same grounds of Appeal and Appeal Notice.
- 6.6. Outcomes available to the Appeal Panel are:
 - 6.6.1. to confirm the Selection decision under Appeal and reject the Appeal; or
 - 6.6.2. to refer the Selection decision under Appeal back to the Selection Panel, identifying errors they have made in their deliberations or process, (as per the grounds outlined in clause 6.3), and requesting a new decision is made, or the original decision is confirmed correcting any errors made by the Selection Panel within a timeframe which allows their conclusions to be implemented.

How to Appeal

- 6.7. An Appeal Process is commenced by the Appellant, addressing an email to the Chair of the Selection Panel appealing against a decision made by the Selection Panel that resulted in the athlete not being selected. ("Notice of Appeal"). The email should be sent to appeals@gbsnowsport.com. The email must be sent within 2 business days of the notification of Selection/non-Selection for a Competition, or within 5 business days of any Squad Selection notification/non-Selection. For EYOF 2021, given tight deadlines set by the IOC, the Appeal window will be 1 business day.
- 6.8. The Notice of Appeal must clearly set out the details of the decision which is being appealed and include full details of the Appellant's ground(s) of Appeal. The Notice of Appeal should attach any documents or written evidence relevant to the grounds of Appeal and which are relied upon by the Appellant.
- 6.9. All Appeals must be accompanied by a bank transfer of £250 which will be refunded should the Appeal be upheld under Clause 6.6.2 above.
- 6.10. Following the Appellant being informed of the outcome of the Selection Panel's further deliberations under Clause 6.4, the Appellant can raise a Second Appeal Notice if they do not agree with the outcome of the Selection Panels further deliberations. The Second Appeal Notice is reviewed by an independent Appeal Panel. The Second Appeal Notice must be made via email to appeals@gbsnowsport.com and be received by GBS within 2 business days (Squad Selection), or 1 business day (Competition Selection) of the Appellant being informed of the Selection Panel's decision under Clause 6.4. For EYOF 2021, given tight deadlines set by the IOC, the Second Appeal Notice must be received by GBS within 2 hours of the Appellant being informed of the Selection Panel's decision under Clause 6.4.
- 6.11. In the event of any Appeal, minutes of the Selection Panel's Selection decisions or of any Appeal hearing will be made available to the Appellant upon request and will be provided within one business day of such request. In some cases, it may be necessary to redact elements of the relevant minutes.

The Appeal Panel

- 6.12. GBS will nominate an Appeal Panel of at least 3 members, none of whom sat on the Selection Panel, and none of whom are conflicted. One of the members of the Appeal Panel will have a legal background. The members will select a Chair of the Appeal Panel.
- 6.13. The Appeal Panel must receive the Second Appeal Notice within the time frames stated in Clause 6.10. The only fee required is when the Appellant first makes an Appeal to the Selection Panel. A second fee is not required if the Appeal reaches the Appeal Panel.
- 6.14. The Chair of the Appeal Panel will convene a meeting to take place within 5 business days of the Second Appeal Notice, (Squad Selection) or, if urgent for reasons of a specific event, then to take place within a time frame which allows their conclusions to be implemented.

- 6.15. The Appeal Panel will investigate the grounds of Appeal set out in the Second Appeal Notice and establish, to their reasonable satisfaction, which of the outcomes set out in Clause 6.6 is appropriate. The Chair of the Appeal Panel will notify the Selection Panel and the Appellant of their decision immediately after the meeting.
- 6.16. The decision of the Appeal Panel, and if required, subsequent review by the Selection Panel, following the Second Appeal Notice is final. No further Appeal of the same initial grounds of appeal will be considered.

Schedule A: APA Nomination Process

Overview

- A 1.1. This Schedule describes the UK Sport Athlete Performance Award (APA) Policy and how this will be applied to the Olympic GBS disciplines.
- A 1.2. GBS nominates athletes against a particular APA band based on the achievement and performance trajectory of each athlete. It is at UK Sport's discretion to accept or reject any nomination.
- A 1.3. For the avoidance of doubt, APA awards which range from A-E are reflective of the Performance Standard required to be accepted onto WCPs. There may be individual cases whereby an athlete is nominated onto a WCP but is not in receipt of an APA.
- A 1.4. UK Sport grants GBS a maximum number of APA places across the Olympic disciplines. The APA Nominations Committee will consider athlete nominations for these places. GBS nominates athletes to fill the places across disciplines; no nominations are ring-fenced to a particular discipline; and GBS are not obliged to fill every APA space. All eligible athletes meeting the required performance standard will be considered by the APA Nominations Committee and nominations will then be sent to UK Sport for approval.

THE BELOW AREAS IN ITALICS, HAVE BEEN TAKEN FROM UKS' PERFORMANCE AWARD POLICY

APAs - UK Sport Executive Summary

- UKS 1.1. *The APA is a National Lottery funded grant awarded to Athletes in support of their progression towards medal success at the Olympic or Paralympic Games.*
- UKS 1.2. *Only Athletes that are progressing towards, or continuing to achieve World, Olympic or Paralympic Games medal performances will be nominated for an APA.*
- UKS 1.3. *The APA is designed to enable Athletes to engage fully with the World Class Programme, and meet the necessary training and competition demands associated with progression towards the Olympic and Paralympic podium.*
- UKS 1.4. *The APA grant contributes towards the living and sporting costs that Athletes incur whilst a member of the WCP.*
- UKS 1.5. *The APA is subject to a means-test to ensure UKS directs its funding where there is the greatest financial need. All APAs are administered through the cycle by the UK Sport Athlete Investment Team.*

2. Podium Level APAs

- UKS 2.1. *Podium APAs are designed to support Athletes who have achieved medal success at the Olympic Games or whose profile and results suggest they are very close to achieving this level of performance. All Athletes nominated for a Podium award must be targeting*

medal success in Beijing 2022.

UKS 2.2. *Podium awards are made at A and B levels.*

3. Podium Potential APAs

UKS 3.1. *The criteria for the selection for Athletes to receive a Podium Potential APA for Olympic sports in the Beijing cycle are as follows:*

UKS 3.1.1. *Athletes have been profiled, or have achieved performance benchmarks that provide evidence of their potential to achieve Olympic medal success;*

UKS 3.1.2. *Are able to achieve this within the next two Games cycles;*

UKS 3.1.3. *Require a high commitment of support from the WCP in order to realise their medal potential;*

UKS 3.1.4. *Are in need of direct APA investment to enable them to make the necessary commitment to the WCP.*

More specifically:

UKS 3.1.5. *C Level Athletes will have achieved performances in international competition, and have met other performance benchmarks set by the WCP that indicate their potential to achieve Olympic medal success. In most cases these Athletes will be making a full time commitment to their sport;*

UKS 3.1.6. *D Level Athletes will have an evidence based performance profile which indicates their potential to achieve Olympic medal success, and will be making a serious commitment to their sport.*

UKS 3.1.7. *E Level Athletes will have been profiled for inclusion to the WCP and will be preparing to make a serious commitment to their sport.*

GBS APA Nomination Process

A 2.1. The GBS APA Nominations Committee, which is a committee of the Selection Panel, will consider all athletes meeting the APA performance criteria.

A 2.2. The APA Nominations Committee will review the list of athletes meeting the criteria. The APA Nominations Committee has complete discretion when nominating athletes to UK Sport for APAs and will consider the following criteria:

A 2.2.1. Attainment of performance criteria outlined in the APA Matrix;

A 2.2.2. That an athlete is on an upwards performance trajectory;

- A 2.2.3. That an Athlete must be within the Event specific age profile and demonstrate continued progression to the podium; and
- A 2.2.4. Results achieved in the 12 months prior to the APA being awarded.
- A 2.3. Podium APAs will take precedence; once these are filled, C Band Athletes will be reviewed, followed by D Band and finally E Band.
- A 2.4. For the avoidance of doubt, attainment of the APA performance criteria does not infer Selection to the WCP, or that an APA will be awarded.
- A 2.5. In the case of injury/illness preventing an athlete from competing at a milestone target, discretion can be applied, and reference made to the athlete's results pre-injury.
- A 2.6. The Nominations Committee retains the ability to nominate an athlete for an APA with conditions attached.

Schedule B: Alpine Skiing Minimum Selection Criteria

Alpine World Cup Squad

- B 1.1. Athletes can be proposed for Selection if they have satisfied the following criteria, to demonstrate they can compete effectively and safely at World Cup level:
- B 1.1.1. At least one of the following results during the current and preceding season:
- Top 30 World Cup.
 - Top 30 at the FIS Alpine World Ski Championships.
- B 1.2. If athletes have been on injury status during the most recent season, this may be considered by the Selection Panel when selecting to Squads.

Alpine Europa Cup Squad

- B 2.1. Athletes can be proposed for Selection if they have satisfied the following criteria, to demonstrate they can compete effectively and safely at Europa Cup level:
- B 2.1.1. Have scored Europa Cup points in the current and preceding season; or
- B 2.1.2. Have achieved the following points criteria or better based on the FIS point list following the conclusion of the Europa Cup season:

Men/Women	FIS Points
Slalom	35
Giant Slalom	35
Super G	40
Downhill	40

- B 2.2. If athletes have been on injury status during the most recent season, this may be considered by the Selection Panel when selecting to Squads.

Alpine FIS Development Squad

- B 3.1. The FIS Development Squad and the Selection Criteria for the Squad is currently under review. Updated criteria will be published by 1st December.

Under 16 and Under 14 Alpine Race Allocations

- B 4.1. Criteria are set according to an athlete's age group for the following season. Only athletes within the required FIS definition of age group are eligible to be selected to any Under 16 and Under 14 squads. Athletes should be registered on the BASS list by one of the Home Nations.
- B 4.2. As a result of COVID-19, the 2019/2020 competition season was severely disrupted. Due to this, for the 2020/2021 season (the "Season"), GBS CASC will follow the process

outlined below, (the “Process”) when making selections for FIS Children’s International races during the Season.

- B 4.3. The Home Nations, or the GBS Head of Talent, will nominate U16 and U14 athletes to the GBS CASC in the Autumn preceding the season.
- B 4.4. Following the nominations in B 4.3, GBS CASC will meet in order to select athletes to be part of a Squad (the “Squad”).
- B 4.5. Selection to the Squad will be based on the following criteria:
 - B 4.5.1. Performance in Alpine (European) based BASS races.
 - B 4.5.2. Performance in any International FIS Children’s Event.
- B 4.6. The depth and quality of the competitive field in the above Events will be considered. GBS CASC maintain a discretion to select the best possible Squads to represent GBR at selected Competitions or races.
- B 4.7. Selection to the Squad will not guarantee an athlete a selection to race in a FIS International Children’s race, but athletes selected to race in such international races will be drawn primarily from the Squad.
- B 4.8. The Squad will consist of approximately 12 x u16 athletes and 8 x U14 athletes.
- B 4.9. GBS CASC has the absolute discretion to add additional athletes to the Squad throughout the Season.
- B 4.10. Once race dates are confirmed by FIS, athletes in the Squad will be notified which of the FIS Children’s International races the BCST will attend. Athletes will be asked whether they are available for these proposed races. GBS CASC will take this information into account when selecting athletes to races. However, this information will not be the deciding factor and will be one of several things considered when making the decision.
- B 4.11. Following October training, GBS CASC will consult with the coaches of all athletes currently in the Squad and ask for a report on current performance, injury status, and other relevant indicators. If a coach has more than one athlete in the Squad, they will be asked to rank those athletes in each discipline, namely Slalom, Parallel Slalom, Giant Slalom, and Super G.
- B 4.12. Following the consultation with coaches, GBS CASC will reconvene, most likely in late October/early November, and select athletes to specific races.
- B 4.13. If, in its reasonable opinion, GBS CASC considers it appropriate, it may hold back a number of race places and make selections for these places based on all athletes’ results in BASS races in January. For the avoidance of doubt, to be considered for these places, an athlete does not have to be a member of the Squad.

- B 4.14. The Process will replace all previous criteria and process for the Season. In the circumstances of further local or national lockdowns, or in any other circumstances, GBS CASC may revise the Process and will give notice thereof via the GBS Website. The Appeals Procedure laid down in the Policy will continue to apply to the Process.

Alpine World Cup Entries

- B 5.1. Any athlete wishing to be considered for entry to a World Cup must meet the FIS minimum World Cup points criteria. The Alpine Head Coach shall propose athletes for entry to individual or Team World Cup Competitions to the GBS Performance Director, GBS Head Coach, and GBS Alpine Director.
- B 5.2. If more athletes are proposed than quota places are available, the GBS Performance Director, GBS Head Coach, and GBS Alpine Director have the absolute discretion to select the athletes most likely to achieve the best result at the Competition.
- B 5.3. The GBS Performance Director, GBS Head Coach, and GBS Alpine Director will consider a range of factors when selecting athletes, but will include:
- B 5.3.1. athletes' FIS rankings in the eligible discipline during the current and preceding season; and
 - B 5.3.2. results obtained in Competitions in the eligible discipline during the current and preceding season.

Alpine Europa Cup Entries

- B 6.1. Any athlete wishing to be considered for entry to a Europa Cup must meet the FIS minimum Europa Cup points criteria. The GBS Alpine Head Coach shall propose athletes for entry to individual Europa Cup Competitions to the GBS Performance Director, GBS Head Coach, and Alpine Director.
- B 6.2. If more athletes are proposed than quota places are available, the GBS Performance Director, GBS Head Coach, and GBS Alpine Director have discretion to select the athletes most likely to achieve the best result at the Competition.
- B 6.3. The GBS Performance Director, GBS Head Coach, and GBS Alpine Director will consider a range of factors when selecting athletes, but will include:
- B 6.3.1. athletes' FIS ranking in the eligible discipline during the current and preceding season; and
 - B 6.3.2. results obtained in Competitions in the eligible discipline during the current and preceding season.

Other Major Competitions

European Youth Olympic Festival

- B 7.1. To be proposed for the European Youth Olympic Festival (EYOF), in addition to the eligibility criteria set out in the Policy, an athlete:
- B 7.1.1. must meet the BOA eligibility criteria and must have satisfied FIS Athlete Eligibility;
 - B 7.1.2. must meet or exceed the Minimum Eligibility Criteria set out below in one or more of the Alpine disciplines; and
 - B 7.1.3. must have been born between dates specified for the EYOF.

B 7.2. Minimum Eligibility Criteria

Men/Women	FIS Points	Single FIS Point Score
Slalom	90	80
Individual Parallel Slalom	90 (Slalom)	80 (Slalom)

- B 7.3. The Selection Panel will select the team, considering the FIS list published immediately prior to the relevant Selection meeting, but significant results following the most recent FIS list will also be considered.
- B 7.4. If more athletes are proposed than quota places are available, the Selection Panel has absolute discretion to select the athletes most likely to achieve the best result at the Competition.
- B 7.5. The Selection Panel will consider a range of factors when selecting athletes, but will include:
- B 7.5.1. an athlete's world ranking in the eligible discipline during the qualification period;
 - B 7.5.2. results obtained in Competitions during the current and preceding season.

Team Parallel Slalom (EYOF)

- B 8.1. In selecting the individuals for the Team Parallel Slalom (EYOF Alpine Team Event) (2 men and 2 women), the Selection Panel has discretion to select athletes on their ability to produce credible results in the EYOF Alpine Team Event over their ability to produce credible results in individual Events.
- B 8.2. If GBR fails to qualify a full Team (2 men and 2 women), a maximum of 1 athlete who has not qualified based on the individual criteria above but has met the minimum FIS/IOC eligibility criteria. For Selection for the Team Event, the Selection Panel have absolute

discretion to select the athletes who in their reasonable opinion are most likely to achieve the best result in the Team Event.

B 8.3. The Selection Panel will consider a range of factors when selecting athletes, but will include (in no priority):

B 8.3.1. an athlete's world ranking in the eligible discipline during the qualification period; and

B 8.3.2. results obtained in Competitions during the current and preceding season.

FIS Alpine Junior World Ski Championships

B 9.1. To be proposed for the FIS Alpine Junior World Ski Championships in addition to the eligibility criteria set out in the Policy, an athlete:

B 9.1.1. must meet or exceed the Minimum Eligibility Criteria set out below in one or more of the Alpine disciplines; and

B 9.1.2. must have been born between the dates specified for the particular FIS Alpine Junior World Ski Championships.

B 9.2. Minimum Eligibility Criteria

Men/Women	FIS points
Slalom	55
Giant Slalom	55
Super G	60
Alpine Combined	60
Downhill	60

B 9.3. The Selection Panel will select the Team considering the FIS list published immediately prior to the relevant Selection meeting, but significant results following the most recent FIS list will also be considered.

B 9.4. If more athletes are proposed than quota places are available, the Selection Panel has absolute discretion to select the athletes most likely to achieve the best result at the Competition.

B 9.5. The Selection Panel will consider a range of factors when selecting athletes, but will include:

B 9.5.1. athletes' world ranking in the eligible discipline during the current and preceding season; and

B 9.5.2. results obtained in Competitions during the current and preceding season.

Team Parallel Slalom

- B 10.1. In selecting to the Team Parallel Slalom (FIS Alpine Junior World Ski Championships Team Event), (maximum three men, three women), the Selection Panel has discretion to select athletes on their ability to produce credible results in the FIS Alpine Junior World Ski Championships Team Event, over their ability to produce credible results in the individual Events. Final Team Selection is at the discretion of the GBS Alpine Head Coach and GBS Team Leader during the FIS Alpine Junior World Ski Championships.
- B 10.2. The Selection Panel will consider a range of factors when selecting athletes, but will include (in no priority):
- B 10.2.1. an athlete's world ranking in the eligible discipline during the qualification period; and
 - B 10.2.2. results obtained in Competitions during the current and preceding season.

Crossover in FIS Alpine Junior World Ski Championships Events

- B 11.1. Once selected to the FIS Alpine Junior World Ski Championships Team, GBS will also support crossover in technical and speed Events in order to promote athlete development. Selection for other Events (in which athletes have not met the Selection criteria) will be made on a case-by-case basis, with the decision being taken by the GBS Alpine Head Coach and GBS Performance Director. Emphasis on safety will be paramount in Selections for crossover speed Events.

FIS Alpine World Ski Championships

- B 12.1. To be proposed for the FIS Alpine World Ski Championships, in addition to the eligibility criteria set out in the Policy, an athlete:
- B 12.1.1. must satisfy the FIS Athlete Eligibility; and
 - B 12.1.2. must meet or exceed the Minimum Eligibility Criteria set out below in one or more of the Alpine disciplines.

Minimum Eligibility Criteria

- B 12.2. GBS will consider athletes for Selection to the FIS Alpine World Ski Championships based upon the following criteria:
- B 12.2.1. A finish within the top 30 of the field in a World Cup in the current or preceding season; **OR**
 - B 12.2.2. have achieved two or more of the following in the current or preceding season:

B 12.2.2.1. A finish within the top 15 of the field in a Europa Cup.

B 12.2.2.2. A finish within the top 3 of the field in a Nor-Am Cup. The depth and quality of the competitive field in Nor-Am Cup Events will be considered.

B 12.3. If there are more athletes eligible and qualified for Selection than quota places allocated, the Selection Panel has absolute discretion to select athletes who, in their reasonable opinion, are most likely to achieve the best result at the Competition. Such factors that may be considered but not limited to, (in no priority), will be:

B 12.3.1. World Cup points accumulated during the current and preceding season;

B 12.3.2. athletes' world ranking in the eligible discipline during the current and preceding season; and

B 12.3.3. results obtained in Competitions during the current and preceding season generally, with greater emphasis on more recent results in order to select on current form.

Team Parallel Slalom

B 13.1. In selecting to the Team Parallel Slalom (FIS Alpine World Ski Championships Team Event), (maximum three men, three women), the Selection Panel has discretion to select athletes on their ability to produce credible results in the FIS Alpine World Ski Championships Team Event, over their ability to produce credible results in the individual Events. Final Team Selection is at the discretion of the GBS Alpine Head Coach and GBS Performance Director during the FIS Alpine World Ski Championships.

B 13.2. The Selection Panel will consider a range of factors when selecting athletes, but will include (in no priority):

B 13.2.1. an athlete's world ranking in the eligible discipline during the qualification period; and

B 13.2.2. results obtained in Competitions during the current and preceding season.

Crossover in FIS Alpine World Ski Championships Events

B 14.1. Once selected to the FIS Alpine World Ski Championships Team, GBS will also support crossover in technical and speed Events in order to promote athlete development. Selection for other Events (in which athletes have not met the Selection criteria) will be made on a case-by-case basis, with the decision being taken by the GBS Alpine Head Coach and GBS Performance Director. Emphasis on safety will be paramount in Selections for crossover speed Events.

Winter FISU World University Games

- B 15.1. To be proposed for Winter FISU World University Games in addition to the eligibility criteria set out in the Policy, an athlete:
- B 15.1.1. must meet the BUCS and FISU eligibility criteria and must have satisfied FIS Athlete Eligibility;
 - B 15.1.2. meet or exceed the Minimum Eligibility Criteria set out below.

Minimum Eligibility Criteria

- B 15.2. GBS will consider athletes for Selection to the Winter FISU World University Games based upon the following criteria:

Men/Women	FIS points
Slalom	55
Giant Slalom	55
Super G	60
Alpine Combined	60

- B 15.3. If more athletes are proposed than quota places are available, the Selection Panel has discretion to select the athletes most likely to achieve the best result at the Competition.
- B 15.4. The Selection Panel will consider a range of factors when selecting athletes, but will include:
- B 15.4.1. athletes' FIS ranking in the eligible discipline during the current season; and
 - B 15.4.2. results obtained in Competitions in the eligible discipline during the current season; and
 - B 15.4.3. athlete readiness to compete.

Schedule C: Cross Country Skiing Minimum Selection Criteria

Cross Country World Cup Squad

- C 1.1. Athletes who have scored an individual top 30 result in the World Cup, World Championships, or Olympic Games in the current or preceding season, or who receive funding through UK Sport (Band A or B) are automatically selected into the World Cup Squad.
- C 1.2. At the discretion of the Selection Panel, further athletes can be considered for Selection if they have shown consistent performance and met the following FIS points requirements listed in Table 1 below:

Table 1:

	Men	Women
Sprint CL	100	84
Sprint SK	88	90
Distance CL	73	78
Distance SK	59	84

- C 1.3. The targets in Table 1 will also be used to select an athlete who is not a member of the World Cup Squad for a selected World Cup race, with the earliest possibility for this being 1st January of the World Cup/Tour season.
- C 1.4. The values in Table 1 have been empirically derived and reflect the average FIS point scores required to place among the top 67% of the field in a World Cup. This analysis is based on results from 17/18 and 18/19 season. Only FIS Points scored in World Cup, Tour de Ski, Norwegian and Scandinavian Cups, Scandinavian and Central European National Championships, and OPA races will be considered when assessing athletes. FIS points obtained outside the above races shall be subject to additional scrutiny by the GBS Cross Country Head Coaches to assure the Selection Panel of their quality.
- C 1.5. If athletes have been on injury status during the most recent season, this may be considered by the Selection Panel when selecting to Squads.

Cross Country Continental Cup Squad

- C 2.1. Athletes who have met the following FIS points requirements listed in Table 2 below will be considered for the Cross Country Continental Cup Squad:

Table 2:

	Men	Women
Sprint	164	184
Distance	117	148

- C 2.2. Table 2 reflects the FIS points required to place among the top 67% of a Continental Cup (Scandinavian Cup). These values will be indicative for placement into the Continental Cup Squad. Only FIS Points scored in World Cup, Tour de Ski, Norwegian and Scandinavian Cups, Scandinavian and Central European National Championships, and OPA races will be considered when assessing athletes. FIS points obtained outside the above races shall be subject to additional scrutiny by the GBS Cross Country Head Coaches to assure the Selection Panel of their quality.
- C 2.3. If athletes have been on injury status during the most recent season, this may be considered by the Selection Panel when selecting to Squads.

Cross Country Performance Squad

- C 3.1. Athletes can be considered for the Cross Country Performance Squad if they have met the below FIS point criteria, in Table 3, in current or preceding season in two or more Events:

Table 3:

	Men	Women
Sprint	200	200
Distance	200	200

- C 3.2. All FIS Events in Central Europe and Scandinavia will be considered for Performance Squad Selection. The Selection Panel has absolute discretion to consider the performance level and field size of the Event where the FIS points are scored before selecting an athlete.
- C 3.3. If athletes have been on injury status during the most recent season, this may be considered by the Selection Panel when selecting to Squads.

Cross Country Junior Squad

- C 4.1. Athletes can be considered for the Junior Squad if they were born in 2000 or younger and have met the below FIS point criteria, in Table 4, in the current or preceding season in one or more Event(s):

Table 4:

	Men	Women
Sprint	260	270
Distance	260	270

- C 4.2. All FIS Events in Central Europe and Scandinavia will be considered for Junior Squad Selection. The Selection Panel has absolute discretion to consider the performance level and field size of the Event where the FIS points are scored before selecting an athlete.
- C 4.3. If athletes have been on injury status during the most recent season, this may be considered by the Selection Panel when selecting to Squads.

Cross Country World Cups & Tours

- C 5.1. The GBS Cross Country Coaches shall nominate athletes for entry to individual World Cup and Tour Competitions, and these shall be ratified by the GBS Performance Director and GBS Head Coach. Athletes must consistently meet criteria stated in Table 1 above, in section C.1.2, and the relevant FIS World Cup and Tour Entry requirements.
- C 5.2. Athletes in the World Cup Squad are automatically qualified for World Cups and Tour Events, however the GBS Cross Country Coaches have absolute discretion on Selection to World Cups, where athletes have not achieved the minimum FIS points in the relevant discipline.
- C 5.3. Athletes who are not part of the Cross Country World Cup squad will not be considered for Selection for World Cups or Tours until after 1st January of the World Cup/Tour season. Minimum FIS criteria must have been met in order for athletes to be considered. GBS Cross Country coaches, the GBS Performance Director, and the GBS Head Coach have absolute discretion on final Selection to World Cups & Tours. If there are more athletes eligible and qualified for Selection than quota places allocated, the GBS Performance Director, and the GBS Head Coach have absolute discretion to select athletes who, in their reasonable opinion, are most likely to achieve the best result at the Competition. Such factors that may be considered but not limited to, (in no priority), will be:
- C 5.3.1. athletes' FIS ranking in the eligible discipline during the current season;
 - C 5.3.2. results obtained in Competitions in the eligible discipline during the current season; and

- C 5.3.3. results obtained in Competitions during the season generally, with greater emphasis on more recent results in order to select on current form.

Cross Country World Cups & Tours Team Event/Relays

- C 6.1. Only athletes who have achieved a result of less than 120 FIS points in the current season will be eligible for Selection to the Team Event. World Cup Squad members can be selected to the Team Event despite not having achieved 120 FIS points in the relevant discipline.
- C 6.2. The GBS Cross Country Head Coaches, the GBS Head Coach, and the GBS Performance Director have absolute discretion to select the athletes who they believe will achieve the best result in the Event. Such factors that may be considered by but not limited to, (in no priority), will be:
 - C 6.2.1. FIS points accumulated during the current season;
 - C 6.2.2. athletes’ world ranking in any discipline during the current season; and
 - C 6.2.3. results obtained in Competitions during the season generally, with greater emphasis on more recent results in order to select on current form.

Other Major Competitions

FIS Nordic World Championships

- C 7.1. To be proposed for the FIS Nordic World Championships, in addition to the eligibility criteria set out in the Policy, an athlete:
 - C 7.1.1. must satisfy the FIS Athlete Eligibility; and
 - C 7.1.2. must meet or exceed the Minimum Eligibility Criteria set out below.

Minimum Eligibility Criteria

- C 7.2. GBS will consider athletes for Selection to the FIS Nordic World Championships based upon the following criteria.

The athlete must have achieved a minimum of two FIS Points finishes in the relevant discipline in registered FIS World Cup during the current or preceding season:

	Men	Women
Sprint	75	85
Distance	65	75

- C 7.3. If there are more athletes that meet the Eligibility and Selection criteria set out in the Policy than quota places available, the Selection Panel has absolute discretion to select the athletes who in their reasonable opinion are most likely to achieve the best result at the FIS Nordic World Championships.
- C 7.4. The Selection Panel will consider a range of factors when selecting athletes, but will include:
- C 7.4.1. recent results achieved at FIS World Cup during the current and preceding season, with greater emphasis on more recent results in order to select on current form; and
 - C 7.4.2. athletes' world ranking during the current and preceding season.
- C 7.5. For the avoidance of doubt, for Selection for the Team Event, the GBS Cross Country Head Coaches, the GBS Head Coach, and the GBS Performance Director have absolute discretion to select the athletes who in their reasonable opinion are most likely to achieve the best result in the Team Event, as per the primary purpose of the Policy. This decision will be made in venue at the event, and this decision will be final.
- C 7.5.1. The Selection Panel will consider a range of factors when selecting athletes, but will include (in no priority):
- C 7.5.1.1. recent results achieved at FIS World Cup during the current and preceding season;
 - C 7.5.1.2. current form based on any relevant results achieved at the FIS Nordic World Championships in question; and
 - C 7.5.1.3. potential impact (positive or negative) that the Team event will have on expected performance in individual events at the FIS Nordic World Championships.

FIS Nordic Junior World Ski Championships

- C 8.1. To be proposed for the FIS Nordic Junior World Championships, in addition to the eligibility criteria set out in the Policy, an athlete:
- C 8.1.1. must satisfy the FIS Athlete Eligibility; and
 - C 8.1.2. must meet or exceed the Minimum Eligibility Criteria set out below.

Minimum Eligibility Criteria

- C 8.2. GBS will consider athletes for Selection to the FIS Nordic Junior World Championships based upon the following criteria.

The athlete must have achieved the below FIS Point criteria in the relevant discipline in the current or preceding season:

	Men	Women
Sprint	300	320
Distance	200	220

- C 8.3. The Selection Panel has absolute discretion to consider the performance level and field size of the Event where the FIS points are scored before selecting an athlete. The Selection Panel has absolute discretion to consider results scored in non FIS Events as qualification Events, particularly in cases where FIS races have not taken place.
- C 8.4. If an athlete has been selected for one discipline (sprint or distance) only, it is at the discretion of the GBS Performance Director or Head Coaches to allow these athletes to start in the respective other discipline.
- C 8.5. If there are more athletes that meet the Eligibility and Selection criteria set out in the Policy than quota places available, the Selection Panel has absolute discretion to select the athletes who in their reasonable opinion are most likely to achieve the best result at the FIS Nordic Junior World Championships.
- C 8.6. The Selection Panel will consider a range of factors when selecting athletes, but will include:
- C 8.6.1. athletes' world ranking in the eligible discipline during the current season;
 - C 8.6.2. results obtained in the eligible discipline during the current season; and
 - C 8.6.3. results obtained in Competitions during the season generally, with greater emphasis on more recent results in order to select on current form.
- C 8.7. For the avoidance of doubt, for Selection for the Team Event, the GBS Cross Country Head Coaches, the GBS Head Coach, and the GBS Performance Director have absolute discretion to select the athletes who in their reasonable opinion are most likely to achieve the best result in the Team Event, as per the primary purpose of the Policy. This decision will be made in venue at the event, and this decision will be final.
- C 8.8. The Selection Panel will consider a range of factors when selecting athletes, but will include (in no priority):
- C 8.8.1. recent results achieved at FIS events during the current and preceding season;

- C 8.8.2. current form based on any relevant results achieved at the FIS Nordic Junior World Championships in question; and
- C 8.8.3. potential impact (positive or negative) that the Team event will have on expected performance in individual events at the FIS Nordic Junior World Championships.

FIS Nordic U23 World Ski Championships

- C 9.7. To be proposed for the FIS Nordic U23 World Championships, in addition to the eligibility criteria set out in the Policy, an athlete:
 - C 9.7.1. must satisfy the FIS Athlete Eligibility; and
 - C 9.7.2. must meet or exceed the Minimum Eligibility Criteria set out below.

Minimum Eligibility Criteria

- C 9.8. GBS will consider athletes for Selection to the FIS Nordic U23 World Championships based upon the following criteria.

The athlete must have achieved the below FIS Point criteria in the relevant discipline in the current or preceding season:

	Men	Women
Sprint	195	200
Distance	170	180

- C 9.9. The Selection Panel has absolute discretion to consider the performance level and field size of the Event where the FIS points are scored before selecting an athlete. The Selection Panel has absolute discretion to consider results scored in non FIS Events as qualification Events, particularly in cases where FIS races have not taken place.
- C 9.10. If an athlete has been selected for one discipline (sprint or distance) only, it is at the discretion of the GBS Performance Director or Head Coaches to allow these athletes to start in the respective other discipline.
- C 9.11. If there are more athletes that meet the Eligibility and Selection criteria set out in the Policy than quota places available, the Selection Panel has absolute discretion to select the athletes who in their reasonable opinion are most likely to achieve the best result at the FIS Nordic U23 World Championships. The Selection Panel will consider a range of factors when selecting athletes, but will include:
 - C 9.11.1. athletes’ world ranking in the eligible discipline during the current season;
 - C 9.11.2. results obtained in the eligible discipline during the current season; and

- C 9.11.3. results obtained in Competitions during the season generally, with greater emphasis on more recent results in order to select on current form.

European Youth Olympic Festival

- C 10.1. To be proposed for the European Youth Olympic Festival (EYOF), in addition to the eligibility criteria set out in the Policy, an athlete:
 - C 10.1.1. must satisfy the FIS and IOC Athlete Eligibility; and
 - C 10.1.2. must meet or exceed the Minimum Eligibility Criteria set out below.

Minimum Eligibility Criteria

- C 10.2. GBS will consider athletes for Selection to the EYOF based upon the following criteria.

The athlete must have achieved the below FIS Point criteria in the relevant discipline in the current or preceding season in a European or Scandinavian FIS race, Bruksvallarna is also a qualification race that is included in the selection standard:

	Men	Women
Sprint	320	330
Distance	205	215

- C 10.3. If an athlete has been selected for one discipline (sprint or distance) only, it is at the discretion of the GBS Performance Director or EYOF Team Leader to allow these athletes to start in the respective other discipline.
- C 10.4. The Selection Panel has absolute discretion to consider the performance level and field size of the Event where the FIS points are scored before selecting an athlete. The Selection Panel has absolute discretion to consider results scored in non FIS Events as qualification Events, particularly in cases where FIS races have not taken place.
- C 10.5. If there are more athletes eligible and qualified for Selection than quota places allocated, the Selection Panel has absolute discretion to select athletes who, in their reasonable opinion, are most likely to achieve the best result at the EYOF.
- C 10.6. The Selection Panel will consider a range of factors when selecting athletes, but will include:
 - C 10.6.1. athletes' world ranking in the eligible discipline during the current season;
 - C 10.6.2. results obtained in the eligible discipline during the current season; and

C 10.6.3. results obtained in Competitions during the season generally, with greater emphasis on more recent results in order to select on current form.

OPA Games

C 10.7. Athletes can be considered for Selection if they have met the below FIS point criteria or relevant % result in any category, (Distance or Sprint), in the current or preceding season.

DOB of Athlete	Men	Women
2004	One result better than 28% YOB (or younger) winner	One result better than 32% YOB (or younger) winner
2003	One result better than 25% YOB (or younger) winner	One result better than 28% YOB (or younger) winner
2002	One result better than 23% YOB (or younger) winner	One result better than 25% YOB (or younger) winner
2000-2001	One result better than 270 FIS points	One result better than 280 FIS points

C 10.8. The Selection Panel has absolute discretion to consider the performance level and field size of the Event where the FIS points are scored before selecting an athlete.

Winter FISU World University Games

C 10.9. To be proposed for Winter FISU World University Games in addition to the eligibility criteria set out in the Policy, an athlete:

- C 10.9.1. must meet the BUCS and FISU eligibility criteria and must have satisfied FIS Athlete Eligibility;
- C 10.9.2. meet or exceed the Minimum Eligibility Criteria set out below.

Minimum Eligibility Criteria

C 10.10. GBS will consider athletes for Selection to the Winter FISU World University Games based upon the following criteria:

	Men	Women
Sprint	205	210
Distance	180	190

- C 10.11. If more athletes are proposed than quota places are available, the Selection Panel has discretion to select the athletes most likely to achieve the best result at the Competition.
- C 10.12. The Selection Panel will consider a range of factors when selecting athletes, but will include:
 - C 10.12.1. athletes' FIS ranking in the eligible discipline during the current season; and
 - C 10.12.2. results obtained in Competitions in the eligible discipline during the current season; and
 - C 10.12.3. athlete readiness to compete.

Schedule D: Freestyle - Aerials Minimum Selection Criteria

Aerials World Cup Entries

- D 1.1. Athletes should have qualified (Women's) two double somersaults at or over DD 2.60, or (Men) one jump of DD 3.15 plus more than one jump of DD 2.85, for performance on snow, and received a minimum judges' score of 60 (Women's) or 70 (Men) in snow (not water ramp) Competition, on two occasions.
- D 1.2. For the avoidance of doubt, two scores obtained in a single Competition are admissible. Candidates seeking such entry after their first season of Competition at this level shall qualify either by this means or by having current FIS Points equivalent to the award of an additional quota spot.

Aerials Europa Cup Entries

- D 2.1. Athletes should have qualified two different inverted Aerial manoeuvres of DD 2.00 or above, for performance on snow.

Schedule E: Freestyle - Moguls Minimum Selection Criteria

Moguls World Cup Squad

- E 1.1. To be eligible for selection, athletes must have met the minimum FIS points criteria based on the first FIS points list of the coming season:

Men	Women
Athletes must have achieved a minimum of 50 FIS Points.	Athletes must have achieved a minimum of 50 FIS Points.

- E 1.2. Both men and women must have also achieved the below criteria in the current or preceding season:

2 x Top 50% at World Cup
OR
2 x Top 30% at Europa or Nor-Am Cup

- E 1.3. If FIS points have been obtained outside of Europa Cup, World Cup, or Nor-Am Cups, eligibility for selection must be approved by the GBS Head Moguls Coach.
- E 1.4. Athletes must also demonstrate a commitment to a dry land training programme agreed with the GBS Moguls Head Coach.
- E 1.5. The Selection Panel will make Selections following publication of the first FIS point list of each season. A further review will take place in December of each year in line with the release of the second FIS point list.
- E 1.6. If athletes have been on injury status during the most recent season, this may be considered by the Selection Panel when selecting to Squads.

Moguls World Cup Entries

- E 2.1. Any athlete wishing to be considered for entry to a Moguls World Cup must meet the World Cup Squad Performance and FIS Point criteria as outlined in E.1. The Head Coach or Programme Manager for the relevant Event shall nominate athletes for entry to individual World Cup Competitions, and these shall be ratified by the GBS Performance Director and GBS Head Coach.
- E 2.2. If more athletes are proposed than quota places are available, the GBS Performance Director and GBS Head Coach have discretion to select the athletes most likely to achieve the best result at the Competition.
- E 2.3. The GBS Performance Director and GBS Head Coach will consider a range of factors when selecting athletes, but will include:

- E 2.3.1. Athletes' FIS ranking in the eligible discipline during the current and preceding season; and
- E 2.3.2. Results obtained in Competitions in the eligible discipline during the current and preceding season.

Moguls Europa Cup Entries

- E 4.1. Any athlete wishing to compete in a Moguls Europa Cup must meet the minimum FIS point criteria as outlined by FIS. The Head Coach or Programme Manager for the relevant Event shall nominate athletes for entry to individual Europa Cup Competitions, and these shall be ratified by the GBS Performance Director and GBS Head Coach.
- E 4.2. If more athletes are proposed than quota places are available, the GBS Performance Director and GBS Head Coach have discretion to select the athletes most likely to achieve the best result at the Competition.
- E 4.3. The GBS Performance Director and GBS Head Coach will consider a range of factors when selecting athletes, but will include:
 - E 4.3.1. Athletes' FIS ranking in the eligible discipline during the current or preceding season; and
 - E 4.3.2. Results obtained in Competitions in the eligible discipline during the current or preceding season.

Other Major Competitions

FIS Freestyle World Ski Championships

- E 5.1. To be proposed for the FIS Freestyle World Ski Championships, in addition to the eligibility criteria set out in the Policy, an athlete:
 - E 5.1.1. must satisfy the FIS Athlete Eligibility; and
 - E 5.1.2. must meet or exceed the Minimum Eligibility Criteria set out below.

Minimum Eligibility Criteria

- E 5.2. GBS will consider athletes for Selection to the FIS Freestyle World Ski Championships based upon the following criteria:

Men	Women
Athletes must have achieved a minimum of one finish in Moguls and another in Moguls or Dual Moguls, both within the top 40% of those ranked, in FIS World Cup during the current or preceding season.	Athletes must have achieved a minimum of one finish in Moguls and another in Moguls or Dual Moguls, both within the top 40% of those ranked, in FIS World Cup during the current or preceding season.

- E 5.3. If there are more athletes that meet the Eligibility and Selection criteria set out in the Policy than quota places available, the Selection Panel has absolute discretion to select the athletes who in their reasonable opinion are most likely to achieve the best result at the FIS Freestyle World Ski Championships.

- E 5.4. The Selection Panel will consider a range of factors when selecting athletes, but will include:

E 5.4.1. recent results achieved at FIS World Cup during the current and preceding season, with greater emphasis on more recent results in order to select on current form; and

E 5.4.2. athlete's world ranking during the current and preceding season.

FIS Freestyle Junior World Ski Championships

- E 6.1. To be proposed for the FIS Freestyle Junior World Ski Championships, in addition to the eligibility criteria set out in the Policy, an athlete:

E 6.1.1. must satisfy the FIS Athlete Eligibility; and

E 6.1.2. must meet or exceed the Minimum Eligibility Criteria set out below.

Minimum Eligibility Criteria

- E 6.2. GBS will consider athletes for Selection to the FIS Freestyle Junior World Ski Championships based upon the following criteria:

Men	Women
Athletes must have competed in a Europa Cup, World Cup, or Nor-Am Cup during the current season AND have a minimum of 40 FIS points.	Athletes must have competed in a Europa Cup, World Cup, or Nor-Am Cup during the current season AND have a minimum of 40 FIS points.

- E 6.3. Performances in the last two Europa Cup, World Cup, or Nor-Am Cup Competitions will be considered by the Selection Panel to fill quota spots qualified by GBR.
- E 6.4. If more athletes are proposed than quota places are available, the Selection Panel has discretion to select the athletes most likely to achieve the best result at the Competition.
- E 6.5. The Selection Panel will consider a range of factors when selecting athletes, but will include:
- E 6.5.1. athletes' FIS ranking in the eligible discipline during the current or preceding season; and
 - E 6.5.2. results obtained in Competitions in the eligible discipline during the current or preceding season.

Schedule F: Freestyle – Ski Cross Minimum Selection Criteria

Ski Cross World Cup Squad

F 1.1. Athletes must meet the following minimum FIS point criteria:

Men	Women
Athletes must have achieved a minimum of 100 FIS Points.	Athletes must have achieved a minimum of 100 FIS Points.

F 1.2. FIS points obtained outside World Cup and Europa Cup Competitions shall be subject to additional scrutiny by the GBS discipline Head Coach to assure the Selection Panel of their quality. Athletes must also meet the criteria listed below at F.1.3 and F.1.4.

F 1.3. Athletes must be able to perform the following skills in their chosen discipline as assessed by the GBS discipline Head Coach:

F 1.3.1. Consistently land a straight jump of 15-20m (Men) or 12-15m (Women);

F 1.3.2. Produce an amplitude of 1m (Men) or 50cm (Women) in a half pipe run;

F 1.3.3. Complete a giant slalom course using edges; and

F 1.3.4. Experience of producing competitive gate starts.

F 1.4. Athletes must also demonstrate:

F 1.4.1. Commitment to a dry land training programme agreed with the GBS Ski Cross Head Coach; and

F 1.4.2. Commitment to a full preseason training schedule (mid-June start), as agreed with GBS Ski Cross Head Coach, including a minimum of three GBS summer training camps.

F 1.5. If athletes have been on injury status during the most recent season, this may be considered by the Selection Panel when selecting to Squads.

Ski Cross Europa Cup Squad

F 2.1. Athletes must meet the following minimum FIS point criteria:

Men	Women
Athletes must have achieved a minimum of 50 FIS Points.	Athletes must have achieved a minimum of 50 FIS Points.

F 2.2. The standard of Events in which the FIS points were scored will be considered by the GBS Ski Cross Head Coach for each athlete. Athletes must also meet the criteria listed below from F.2.3 to F.2.5.

F 2.3. Athletes must be able to perform the following skills in their chosen discipline as assessed by the GBS Ski Cross Head Coach:

F 2.3.1. Consistently land subsequent straight jumps of 10m (Men) or 8m (Women), with a good speed management between features;

F 2.3.2. Produce a half-pipe run reaching the top of the coping;

F 2.3.3. Experience in a giant slalom course using edges; and

F 2.3.4. Experience of producing competitive gate starts.

F 2.4. Athletes must have competed in a minimum of 2 Europa Cups in the previous season.

F 2.5. Athletes must also demonstrate:

F 2.5.1. Commitment to a dry land training programme agreed with the GBS Ski Cross Head Coach; and

F 2.5.2. Commitment to a Europa Cup training/Competition schedule as agreed with the GBS Ski Cross Head Coach.

F 2.6. Selection proposals will be made following publication of the first FIS point list.

F 2.7. If athletes have been on injury status during the most recent season, this may be considered by the Selection Panel when selecting to Squads.

Ski Cross World Cup Entries

- F 3.1. Any athlete wishing to be considered for entry to a World Cup must meet the World Cup Squad Performance and FIS Point criteria as outlined in F.1.1. The GBS Ski Cross Head Coach or Programme Manager shall nominate athletes for entry to individual World Cup Competitions, and these shall be ratified by the GBS Performance Director and GBS Head Coach.
- F 3.2. If more athletes are proposed than quota places are available, the GBS Performance Director and GBS Head Coach have discretion to select the athletes most likely to achieve the best result at the Competition.
- F 3.3. The GBS Performance Director and GBS Head Coach will consider a range of factors when selecting athletes, but will include:
 - F 3.3.1. athletes' FIS ranking in the eligible discipline during the current and preceding season; and
 - F 3.3.2. results obtained in Competitions in the eligible discipline during the current season.

Ski Cross Europa Cup Entries

- F 4.1. Any athlete wishing to compete in a Europa Cup must meet the minimum FIS point criteria as outlined by FIS. The GBS Ski Cross Head Coach or Programme Manager shall nominate athletes for entry to individual World Cup Competitions, and these shall be ratified by the GBS Performance Director and GBS Head Coach.
- F 4.2. If more athletes are proposed than quota places are available, the GBS Performance Director and GBS Head Coach have discretion to select the athletes most likely to achieve the best result at the Competition.
- F 4.3. The GBS Performance Director and GBS Head Coach will consider a range of factors when selecting athletes, but will include:
 - F 4.3.1. athletes' FIS ranking in the eligible discipline during the current or preceding season; and
 - F 4.3.2. results obtained in Competitions in the eligible discipline during the current season.

Other Major Competitions

FIS Freestyle World Ski Championships

- F 5.1. To be proposed for the FIS Freestyle World Ski Championships, in addition to the eligibility criteria set out in the Policy, an athlete:
- F 5.1.1. must satisfy the FIS Athlete Eligibility; and
 - F 5.1.2. must meet or exceed the Minimum Eligibility Criteria set out below.

Minimum Eligibility Criteria

- F 5.2. GBS will consider athletes for Selection to the FIS Freestyle World Ski Championships based upon the following criteria:

Men	Women
Athletes must have achieved a minimum of two FIS World Cup finishes in Ski Cross within the top 24 or, if the number ranked in the competition is less than 32, the top 40% in FIS World Cup.	Athletes must have achieved a minimum of two FIS World Cup finishes in Ski Cross, within the top 12 or, if the number ranked in the competition is less than 16, the top 40%

- F 5.3. If there are more athletes that meet the Eligibility and Selection criteria set out in the Policy than quota places available, the Selection Panel has absolute discretion to select the athletes who in their reasonable opinion are most likely to achieve the best result at the FIS Freestyle World Ski Championships.
- F 5.4. The Selection Panel will consider a range of factors when selecting athletes, but will include:
- F 5.4.1. recent results achieved at FIS World Cup during the current and preceding season, with greater emphasis on more recent results in order to select on current form; and
 - F 5.4.2. athletes' world ranking during the current and preceding season.

FIS Freestyle Junior World Ski Championships

F 6.1 To be proposed for the FIS Freestyle Junior World Ski Championships, in addition to the eligibility criteria set out in the Policy, an athlete:

F 6.1.1. must satisfy the FIS Age and Points Athlete Eligibility; and

F 6.1.2. must meet or exceed the Minimum Eligibility Criteria set out below.

Minimum Eligibility Criteria

F 6.2. GBS will consider athletes for Selection to the FIS Freestyle Junior World Ski Championships based upon the following criteria:

Men	Women
Athletes must have achieved a minimum of 40 FIS points.	Athletes must have achieved a minimum of 40 FIS points.

F 6.3. If FIS points have been obtained outside of Europa Cups, eligibility for selection must be approved by the GBS Ski Cross Head Coach.

F 6.4. If there are more athletes that meet the Eligibility and Selection criteria set out in the Policy than quota places available, the Selection Panel has absolute discretion to select the athletes who in their reasonable opinion are most likely to achieve the best result at the FIS Freestyle Junior World Ski Championships.

F 6.5. The Selection Panel will consider a range of factors when selecting athletes, but will include:

F 6.5.1. FIS ranking against last published FIS point list preceding FIS Freestyle Junior World Ski Championships selection meeting;

F 6.5.2. athletes' FIS ranking in the eligible discipline during the current and preceding season; and

F 6.5.3. results obtained in competitions in the eligible discipline during the current season.

Winter FISU World University Games

- F 7.1. To be proposed for Winter FISU World University Games in addition to the eligibility criteria set out in the Policy, an athlete:
- F 7.1.1. must meet the BUCS and FISU eligibility criteria and must have satisfied FIS Athlete Eligibility;
 - F 7.1.2. meet or exceed the Minimum Eligibility Criteria set out below.

Minimum Eligibility Criteria

- F 7.2. GBS will consider athletes for Selection to the Winter FISU World University Games based upon the following criteria:

Men	Women
Athletes must have achieved two Europa Cup starts in the current or preceding season.	Athletes must have achieved two Europa Cup starts in the current or preceding season.

- F 7.3. If more athletes are proposed than quota places are available, the Selection Panel has discretion to select the athletes most likely to achieve the best result at the Competition.
- F 7.4. The Selection Panel will consider a range of factors when selecting athletes, but will include:
- F 7.4.1. athletes' FIS ranking in the eligible discipline during the current season; and
 - F 7.4.2. results obtained in Competitions in the eligible discipline during the current season; and
 - F 7.4.3. athlete readiness to compete.

Schedule G: Freestyle - Ski Halfpipe Minimum Selection Criteria

Freestyle Ski World Cup Squad (Halfpipe) (previously A Squad)

- G 1.1. To be eligible for consideration for Selection to the GBS Freestyle Ski World Cup Squad (Halfpipe), athletes must have proven their technical performance level to be at (or above) the standard described in the table below.

Men	Women
A run including two 900s and a double 12 OR a run including two 900s and two doubles (if no double 12).	A run including two 540s and a 720, all done above 1m of amplitude.

- G 1.2. Any nomination should be accompanied by a report ratified by either a GBS Freestyle Ski coach or Home Nations coach, but in cases where this is not possible, the GBS Freestyle Ski Head Coach and Selection Panel are able to accept and consider video clips as evidence of an athlete's current regular performance level.
- G 1.3. Tricks submitted must fulfil the below criteria:
- G 1.3.1. Tricks must be ready for judges to award a high score.
 - G 1.3.2. Clips must show multiple examples of the same tricks landed numerous times on different jumps in varying conditions or Events.
 - G 1.3.3. Tricks must display good execution, including grab, trajectory and amplitude, close control, and awareness in most regular attempts.
 - G 1.3.4. Likely to have formed part of a run, in training and in Competition.
 - G 1.3.5. Video angle and quality must clearly show the whole trick including the run in, landing, and ski out.
- G 1.4. If any athlete wishes to include a written report as well as the contact details of their current coach, that is acceptable.
- G 1.5. Video clips and supporting coaches' reports should be sent to maddy.hunter@gbsnowsport.com by the deadline date of 25th June 2021.
- G 1.6. If the Selection Panel select based on video footage, the selected athlete will be awarded "pending" team status until their technical level can be fully ratified.
- G 1.7. If athletes have been on injury status during the most recent season, this may be considered by the Selection Panel when selecting to Squads.

Freestyle Ski Europa Cup Squad (Halfpipe) (previously B Squad)

- G 2.1. Selection for Europa Cup Freestyle Ski Squad (Halfpipe) will be made on a case by case application basis. For further details, email maddy.hunter@gbsnowsport.com. Each case will be considered in relation to current world class performance levels.

Freestyle Ski World Cup Entries (Halfpipe)

- G 3.1. Any athlete wishing to be considered for entry to a Ski Halfpipe World Cup must meet the FIS minimum World Cup points criteria. The GBS Freestyle Ski Head Coach for the relevant Event shall propose athletes for entry to individual World Cup Competitions, and these shall be ratified by the GBS Performance Director and GBS Head Coach.
- G 3.2. If more athletes are proposed than quota places are available, the GBS Performance Director and GBS Head Coach have discretion to select the athletes most likely to achieve the best result at the Competition.
- G 3.3. The GBS Performance Director and GBS Head Coach will consider a range of factors when selecting athletes, but will include:
- G 3.3.1. athletes' FIS ranking in the eligible discipline during the current and preceding season;
 - G 3.3.2. results obtained in Competitions in the eligible discipline during the current season; and
 - G 3.3.3. Athlete readiness to compete and technical profile.

Freestyle Ski Europa Cup Entries (Halfpipe)

- G 4.1. To Any athlete wishing to compete in a Ski Halfpipe Europa Cup must meet the minimum FIS point criteria as outlined by FIS. The GBS Freestyle Ski Head Coach for the relevant Event shall propose athletes for entry to individual Europa Cup Competitions, and these shall be ratified by the GBS Performance Director and GBS Head Coach.
- G 4.2. If more athletes are proposed than quota places are available, the GBS Performance Director and GBS Head Coach have discretion to select the athletes most likely to achieve the best result at the Competition.
- G 4.3. The GBS Performance Director and GBS Head Coach will consider a range of factors when selecting athletes, but will include:
- G 4.3.1. athletes' FIS ranking in the eligible discipline during the current and preceding season;
 - G 4.3.2. results obtained in Competitions in the eligible discipline during the current season; and
 - G 4.3.3. athlete readiness to compete and technical profile.

Other Major Competitions

FIS Freestyle World Ski Championships

- G 5.1. To be proposed for the FIS Freestyle World Ski Championships, in addition to the eligibility criteria set out in the Policy, an athlete:
 - G 5.1.1. must satisfy the FIS Athlete Eligibility; and
 - G 5.1.2. must meet or exceed the Minimum Eligibility Criteria set out below.

Minimum Eligibility Criteria

- G 5.2. GBS will consider athletes for Selection to the FIS Freestyle World Ski Championships based upon the following criteria:
 - G 5.2.1. achieved a minimum of two finishes in Ski Halfpipe within the top 40% of those ranked in FIS World Cups during the current or preceding season.
- G 5.3. If there are more athletes that meet the Eligibility and Selection criteria set out in the Policy than quota places available, the Selection Panel has absolute discretion to select the athletes who in their reasonable opinion are most likely to achieve the best result at the FIS Freestyle World Ski Championships.
- G 5.4. The Selection Panel will consider a range of factors when selecting athletes, but will include:
 - G 5.4.1. athletes' FIS ranking in the eligible discipline during the current or preceding season;
 - G 5.4.2. results obtained in Competitions in the eligible discipline during the current season; and
 - G 5.4.3. athlete readiness to compete.

FIS Freestyle Junior World Ski Championships

- G 6.1. To be proposed for the FIS Freestyle Junior World Ski Championships, in addition to the eligibility criteria set out in the Policy, an athlete:
 - G 6.1.1. must satisfy the FIS Athlete Eligibility; and
 - G 6.1.2. must meet or exceed the Minimum Eligibility Criteria set out below.

Minimum Eligibility Criteria

- G 6.2. GBS will consider athletes for Selection to the FIS Freestyle Junior World Ski Championships based upon the following criteria:

Men	Women
athletes must be at a trick level performance of a 720 and a 900 with a minimum of two metres of amplitude out of the lip of the pipe and one inverted trick, performed with grabs.	athletes must be at a trick performance of two 540s performed in different directions, with a minimum of one metre of amplitude out of the lip of the pipe, performed with consistent grabs.

- G 6.3. If there are more athletes that meet the Eligibility and Selection criteria set out in the Policy than quota places available, the Selection Panel has absolute discretion to select the athletes who in their reasonable opinion are most likely to achieve the best result at the FIS Freestyle Junior World Ski Championships.
- G 6.4. The Selection Panel will consider a range of factors when selecting athletes, but will include:
- G 6.4.1. athletes' FIS ranking in the eligible discipline during the current or preceding season;
 - G 6.4.2. results obtained in Competitions in the eligible discipline during the current season; and
 - G 6.4.3. athlete readiness to compete.

Schedule H: Freestyle - Ski Slopestyle & Big Air Minimum Selection Criteria

Freestyle Ski World Cup Squad (Slopestyle & Big Air) (previously A Squad)

- H 1.1. To be eligible for consideration for Selection to the GBS Freestyle Ski World Cup Squad (Slopestyle and Big Air), athletes must have proven their technical performance level to be at (or above) the standard described in the table below.

Men	Women
At least one 1620 and one 1440 in opposite directions, executed on a World Cup standard Big Air jump or similar.	At least one 900 and one 720 in opposite directions, executed on a World Cup standard Big Air jump or similar.

- H 1.2. Any nomination should be accompanied by a report ratified by either a GBS Freestyle Ski coach or Home Nations coach, but in cases where this is not possible, the GBS Freestyle Ski Head Coach and Selection Panel are able to accept and consider video clips as evidence of an athlete's current regular performance level.
- H 1.3. Tricks submitted must fulfil the below criteria:
- H 1.3.1. Tricks must be ready for judges to award a high score.
 - H 1.3.2. Clips must show multiple examples of the same tricks landed numerous times on different jumps in varying conditions or Events.
 - H 1.3.3. Tricks must display good execution, including grab, trajectory and amplitude, close control, and awareness in most regular attempts.
 - H 1.3.4. Likely to have formed part of a run, in training and in Competition.
 - H 1.3.5. Video angle and quality must clearly show the whole trick including the run in, landing, and ski out.
- H 1.4. If any athlete wishes to include a written report as well as the contact details of their current coach, that is acceptable.
- H 1.5. Video clips and supporting coaches' reports should be sent to maddy.hunter@gbsnowsport.com by the deadline date of 25th June 2021.
- H 1.6. If the Selection Panel select based on video footage, the selected athlete will be awarded "pending" team status until their technical level can be fully ratified.
- H 1.7. If athletes have been on injury status during the most recent season, this may be considered by the Selection Panel when selecting to Squads.

Freestyle Ski Europa Cup Squad (Slopestyle & Big Air) (previously B Squad)

- H 2.1. To be eligible for consideration for Selection to the GBS Freestyle Ski Europa Cup Squad (Slopestyle and Big Air), athletes must have proven their technical performance level to be at (or above) the standard described below.

Men	Women
One 1440 with a supporting 1260 of a different direction (i.e. 2 of the 4 directions of spin), executed on a World Cup standard Big Air jump or similar.	One 720 with a supporting 540 of a different direction (i.e. 2 of the 4 directions of spin), executed on a World Cup standard Big Air jump or similar.

- H 2.2. Any nomination should be accompanied by a report ratified by either a GBS Freestyle Ski coach or Home Nations coach, but in cases where this is not possible, the GBS Freestyle Ski Head Coach and Selection Panel are able to accept and consider video clips as evidence of an athlete's current regular performance level.
- H 2.3. Tricks submitted must fulfil the below criteria:
- H 2.3.1. Tricks must be ready for judges to award a high score.
 - H 2.3.2. Clips must show multiple examples of the same tricks landed numerous times on different jumps in varying conditions or Events.
 - H 2.3.3. Tricks must display good execution, including grab, trajectory and amplitude, close control, and awareness in most regular attempts.
 - H 2.3.4. Likely to have formed part of a run, in training and in Competition.
 - H 2.3.5. Video angle and quality must clearly show the whole trick including the run in, landing, and ski out.
- H 2.4. If any athlete wishes to include a written report as well as the contact details of their current coach, that is acceptable.
- H 2.5. Video clips and supporting coaches' reports should be sent to maddy.hunter@gbsnowsport.com by the deadline date of 25th June 2021.
- H 2.6. If the Selection Panel select based on video footage, the selected athlete will be awarded "pending" team status until their technical level can be fully ratified.
- H 2.7. If athletes have been on injury status during the most recent season, this may be considered by the Selection Panel when selecting to Squads.

Freestyle Ski World Cup Entries (Slopestyle & Big Air)

- H 3.1. Any athlete wishing to be considered for entry to a Ski Slopestyle or Big Air World Cup must meet the FIS minimum World Cup points criteria. The GBS Freestyle Ski Head Coach for the relevant Event shall propose athletes for entry to individual World Cup Competitions, and these shall be ratified by the GBS Performance Director and GBS Head Coach.
- H 3.2. If more athletes are proposed than quota places are available, the GBS Performance Director and GBS Head Coach have discretion to select the athletes most likely to achieve the best result at the Competition.
- H 3.3. The GBS Performance Director and GBS Head Coach will consider a range of factors when selecting athletes, but will include:
 - H 3.3.1. athletes' FIS ranking in the eligible discipline during the current and preceding season;
 - H 3.3.2. results obtained in Competitions in the eligible discipline during the current season; and
 - H 3.3.3. Athlete readiness to compete and technical profile.

Freestyle Ski Europa Cup Entries (Slopestyle & Big Air)

- H 4.1. To Any athlete wishing to compete in a Ski Slopestyle or Big Air Europa Cup must meet the minimum FIS point criteria as outlined by FIS. The GBS Freestyle Ski Head Coach for the relevant Event shall propose athletes for entry to individual Europa Cup Competitions, and these shall be ratified by the GBS Performance Director and GBS Head Coach.
- H 4.2. If more athletes are proposed than quota places are available, the GBS Performance Director and GBS Head Coach have discretion to select the athletes most likely to achieve the best result at the Competition.
- H 4.3. The GBS Performance Director and GBS Head Coach will consider a range of factors when selecting athletes, but will include:
 - H 4.3.1. athletes' FIS ranking in the eligible discipline during the current and preceding season;
 - H 4.3.2. results obtained in Competitions in the eligible discipline during the current season; and
 - H 4.3.3. athlete readiness to compete and technical profile

Other Major Competitions

FIS Freestyle World Ski Championships

- H 5.1. To be proposed for the FIS Freestyle World Ski Championships, in addition to the eligibility criteria set out in the Policy, an athlete:
- H 5.1.1. must satisfy the FIS Athlete Eligibility; and
 - H 5.1.2. must meet or exceed the Minimum Eligibility Criteria set out below.

Minimum Eligibility Criteria

- H 5.2. GBS will consider athletes for Selection to the FIS Freestyle World Ski Championships based upon the following criteria:

Men	Women
Athletes must have achieved a minimum of two finishes in Ski Slopestyle or Ski Big Air within the top 40% of those ranked in FIS World Cups during the current or preceding season.	Athletes must have achieved a minimum of two finishes in Ski Slopestyle or Ski Big Air within the top 40% of those ranked in FIS World Cups during the current or preceding season.

- H 5.3. If there are more athletes that meet the Eligibility and Selection criteria set out in the Policy than quota places available, the Selection Panel has absolute discretion to select the athletes who in their reasonable opinion are most likely to achieve the best result at the FIS Freestyle World Ski Championships.
- H 5.4. The Selection Panel will consider a range of factors when selecting athletes, but will include:
- H 5.4.1. athletes' FIS ranking in the eligible discipline during the current or preceding season;
 - H 5.4.2. results obtained in Competitions in the eligible discipline during the current season; and
 - H 5.4.3. athlete readiness to compete.

FIS Freestyle Junior World Ski Championships

- H 6.1. To be proposed for the FIS Freestyle Junior World Ski Championships, in addition to the eligibility criteria set out in the Policy, an athlete:
- H 6.1.1. must satisfy the FIS Athlete Eligibility; and
 - H 6.1.2. must meet or exceed the Minimum Eligibility Criteria set out below.

Minimum Eligibility Criteria

- H 6.2. GBS will consider athletes for Selection to the FIS Freestyle Junior World Ski Championships based upon the following criteria:

Men	Women
Athletes must be at a trick performance level of one 1260 with a supporting 1080 of a different direction (i.e. 2 of the 4 directions of spin) with grabs, executed on a World Cup standard Big Air jump or similar	Athletes must be at a trick performance level of one 720 with a supporting 540 of a different direction (i.e. 2 of the 4 directions of spin) with grabs, executed on a World Cup standard Big Air jump or similar.

- H 6.3. If there are more athletes that meet the Eligibility and Selection criteria set out in the Policy than quota places available, the Selection Panel has absolute discretion to select the athletes who in their reasonable opinion are most likely to achieve the best result at the FIS Freestyle Junior World Ski Championships.
- H 6.4. The Selection Panel will consider a range of factors when selecting athletes, but will include:
- H 6.4.1. athletes' FIS ranking in the eligible discipline during the current or preceding season;
 - H 6.4.2. results obtained in Competitions in the eligible discipline during the current season; and
 - H 6.4.3. athlete readiness to compete.

Winter FISU World University Games

- H 7.1. To be proposed for the Winter FISU World University Games, in addition to the eligibility criteria set out in the Policy, an athlete:
- H 7.1.1. must satisfy the BUCS and FISU eligibility criteria and must have satisfied FIS Athlete Eligibility; and
 - H 7.1.2. must meet or exceed the Minimum Eligibility Criteria set out below:

H 7.2. **Minimum Eligibility Criteria**

Men	Women
Athletes must be at a consistent trick performance level of two different direction 1080s grabs executed on a large kicker.	Athletes must be at a consistent trick performance level of two different 540s grabs executed on a large kicker.

H 7.3. If more athletes are proposed than quota places are available, the Selection Panel has discretion to select the athletes most likely to achieve the best result at the Competition.

H 7.4. The Selection Panel will consider a range of factors when selecting athletes, but will include:

H 7.4.1. athletes' FIS ranking in the eligible discipline during the current or preceding season;

H 7.4.2. results obtained in Competitions in the eligible discipline during the current season; and

H 7.4.3. athlete readiness to compete.

Schedule I: Nordic - Nordic Combined Minimum Selection Criteria

FIS Nordic World Championships

- I 1.1. To be proposed for the FIS Nordic World Ski Championships, in addition to the eligibility criteria set out in the Policy, an athlete:
- I 1.1.1. must satisfy the FIS Athlete Eligibility; and
 - I 1.1.2. must meet or exceed the Minimum Eligibility Criteria set out below.

Minimum Eligibility Criteria

- I 1.2. GBS will consider athletes for Selection to the FIS Nordic World Ski Championships based upon the following criteria:

Men	Women
Athletes must have achieved a minimum of two finishes within the top 67% of the field in registered FIS World Cup during the current or preceding season.	Athletes must have achieved a minimum of two finishes within the top 67% of the field in registered FIS World Cup during the current or preceding season.

- I 1.3. If there are more athletes that meet the Eligibility and Selection criteria set out in the Policy than quota places available, the Selection Panel has absolute discretion to select the athletes who in their reasonable opinion are most likely to achieve the best result at the FIS Nordic World Championships.
- I 1.4. The Selection Panel will consider a range of factors when selecting athletes, but will include:
- I 1.4.1. Athletes' world ranking in the eligible discipline during the current season;
 - I 1.4.2. results obtained in the eligible discipline during the current season; and
 - I 1.4.3. results obtained in Competitions during the season generally, with greater emphasis on more recent results in order to select on current form.

FIS Nordic Junior World Ski Championships

- I 2.1. Athletes must satisfy the age requirements established by FIS.
- I 2.2. Athletes must have competed in the below in the current or preceding season:

2 x Nordic Combined FIS Youth Cup;
OR
2 x OPA Events.

- I 2.3. The Selection Panel will consider a range of factors when selecting athletes, but will include:
- I 2.3.1. Athletes' world ranking in the eligible discipline during the current season;
 - I 2.3.2. results obtained in the eligible discipline during the current season; and
 - I 2.3.3. results obtained in Competitions during the season generally, with greater emphasis on more recent results in order to select on current form.

FIS Nordic U23 World Ski Championships

- I 3.1. Athletes must satisfy the age requirements established by FIS.
- I 3.2. Athletes must have competed in the below in the current or preceding season:

2 x Nordic Combined FIS Youth Cup;
OR
2 x OPA Events.

- I 3.3. The Selection Panel will consider a range of factors when selecting athletes, but will include:
- I 3.3.1. Athletes' world ranking in the eligible discipline during the current season;
 - I 3.3.2. results obtained in the eligible discipline during the current season; and
 - I 3.3.3. results obtained in Competitions during the season generally, with greater emphasis on more recent results in order to select on current form.

European Youth Olympic Festival

- I 4.1. To be proposed for the European Youth Olympic Festival (EYOF), in addition to the eligibility criteria set out in the Policy, an athlete:
- I 4.1.1. must meet the BOA eligibility criteria and must have satisfied FIS Athlete Eligibility;
 - I 4.1.2. must meet or exceed the EYOF Minimum Eligibility Criteria outlined below; and
 - I 4.1.3. must have been born between dates specified for the particular EYOF.

I 4.2. An athlete must have competed in the below in the current of preceding season:

2 x Nordic Combined FIS Youth Cup;

OR

2 x OPA Events.

I 4.3. The Selection Panel will consider a range of factors when selecting athletes, but will include:

I 4.3.1. Athletes' world ranking in the eligible discipline during the current season;

I 4.3.2. Results obtained in the eligible discipline during the current season; and

I 4.3.3. results obtained in Competitions during the season generally, with greater emphasis on more recent results in order to select on current form.

Other Major Competitions

I 5.1. For entries for any other Competitions not referenced above, nominations for entries will be made to the GBS Performance Director and GBS Head Coach for ratification.

Schedule J: Nordic - Ski Jumping Minimum Selection Criteria

FIS Nordic World Championships

- J 1.1. To be proposed for the FIS Nordic World Championships, in addition to the eligibility criteria set out in the Policy, an athlete:
- J 1.1.1. must satisfy the FIS Athlete Eligibility; and
 - J 1.1.2. must meet or exceed the Minimum Eligibility Criteria set out below.

Minimum Eligibility Criteria

- J 1.2. GBS will consider athletes for Selection to the FIS Nordic Ski Jumping World Championships based upon the following criteria:

Men	Women
Athletes must have achieved a minimum of two finishes within the top 67% of the field in registered FIS World Cup during the current or preceding season.	Athletes must have achieved a minimum of two finishes within the top 67% of the field in registered FIS World Cup during the current or preceding season.

- J 1.3. If there are more athletes that meet the Eligibility and Selection criteria set out in the Policy than quota places available, the Selection Panel has absolute discretion to select the athletes who in their reasonable opinion are most likely to achieve the best result at the FIS Nordic World Championships.
- J 1.4. The Selection Panel will consider a range of factors when selecting athletes, but will include:
- J 1.4.1. Athletes' world ranking in the eligible discipline during the current season;
 - J 1.4.2. results obtained in the eligible discipline during the current season; and
 - J 1.4.3. results obtained in Competitions during the season generally, with greater emphasis on more recent results in order to select on current form.

FIS Nordic Ski Jumping Junior World Ski Championships

- J 2.1. Athletes must satisfy the age requirements established by FIS.
- J 2.2. Athletes must have competed in the below in the current or preceding season:

2 x Ski Jumping FIS Cup;

OR

2 x OPA Events.

J 2.3. The Selection Panel will consider a range of factors when selecting athletes, but will include:

J 2.3.1. Athletes' world ranking in the eligible discipline during the current season;

J 2.3.2. results obtained in the eligible discipline during the current season; and

J 2.3.3. results obtained in Competitions during the season generally, with greater emphasis on more recent results in order to select on current form.

FIS Nordic Ski Jumping U23 World Ski Championships

J 3.1. Athletes must satisfy the age requirements established by FIS.

J 3.2. Athletes must have competed in the below in the current or preceding season:

2 x Ski Jumping FIS Cup;

OR

2 x OPA Events.

J 3.3. The Selection Panel will consider a range of factors when selecting athletes, but will include:

J 3.3.1. Athletes' world ranking in the eligible discipline during the current season;

J 3.3.2. results obtained in the eligible discipline during the current season; and

J 3.3.3. results obtained in Competitions during the season generally, with greater emphasis on more recent results in order to select on current form.

European Youth Olympic Festival

J 4.1. To be proposed for the European Youth Olympic Festival (EYOF), in addition to the eligibility criteria set out in the Policy, an athlete:

J 4.1.1. must meet the BOA eligibility criteria and must have satisfied FIS Athlete Eligibility;

J 4.1.2. must meet or exceed the EYOF Minimum Eligibility Criteria outlined below; and

J 4.1.3. must have been born between dates specified for the particular EYOF.

J 4.2. An athlete must have competed in the below in the current of preceding season:

2 x Nordic Combined FIS Youth Cup;

OR

2 x OPA Events.

J 4.3. The Selection Panel will consider a range of factors when selecting athletes, but will include:

J 4.3.1. Athletes' world ranking in the eligible discipline during the current season;

J 4.3.2. results obtained in the eligible discipline during the current season; and

J 4.3.3. results obtained in Competitions during the season generally, with greater emphasis on more recent results in order to select on current form.

Other Major Competitions

J 5.1. For entries for any other Competitions not referenced above, nominations for entries will be made to the GBS Performance Director and GBS Head Coach for ratification.

Schedule K: Snowboard – Alpine Snowboard Minimum Selection Criteria

Alpine Snowboard World Cup Entries

- K 1.1. The GBS Ski and Snowboard Cross Head Coach or Discipline Chair for the relevant discipline shall nominate athletes for entry to individual World Cup Competitions, and these shall be ratified by the GBS Performance Director and GBS Head Coach.
- K 1.2. If more athletes are proposed than quota places are available, the GBS Performance Director and GBS Head Coach have discretion to select the athletes most likely to achieve the best result at the Competition.
- K 1.3. The GBS Performance Director and GBS Head Coach will consider a range of factors when selecting athletes, but will include:
 - K 1.3.1 athletes' FIS ranking in the eligible discipline during the current and preceding season; and
 - K 1.3.1 results obtained in Competitions in the eligible discipline during the current season.

Alpine Snowboard Europa Cup Entries

- K 2.1. The GBS Ski and Snowboard Cross Head Coach or Discipline Chair for the relevant discipline shall nominate athletes for entry to individual Europa Cup Competitions, and these shall be ratified by the GBS Performance Director and GBS Head Coach.
- K 2.2. If more athletes are proposed than quota places are available, the GBS Performance Director and GBS Head Coach have discretion to select the athletes most likely to achieve the best result at the Competition.
- K 2.3. The GBS Performance Director and GBS Head Coach will consider a range of factors when selecting athletes, but will include:
 - K 2.3.1 athletes' FIS ranking in the eligible discipline during the current or preceding season; and
 - K 2.3.1 results obtained in Competitions in the eligible discipline during the current season.

Major Competitions

- K 3.1. For entries into other Competitions not referenced above, nominations for entries will be made to the GBS Performance Director and GBS Head Coach for ratification.

Schedule L: Snowboard – Snowboard Cross Minimum Selection Criteria

Snowboard Cross World Cup Squad

- L 1.1. Athletes must meet the following minimum FIS point criteria:

Men	Women
100 FIS Points	100 FIS Points

- L 1.2. FIS points obtained outside World Cup and Europa Cup Competitions shall be subject to additional scrutiny by the GBS Snowboard Cross Head Coach to assure the Selection Panel of their quality. Athletes must also meet the criteria listed below at L.1.3 and L.1.4.
- L 1.3. Athletes must be able to perform the following skills in their chosen discipline as assessed by the GBS Snowboard Cross Head Coach:
- L 1.3.1. Consistently land a straight jump of 15-20m (Men) or 12-15m (Women);
 - L 1.3.2. Produce an amplitude of 1m (Men) or 50cm (Women) in a half pipe run;
 - L 1.3.3. Complete a giant slalom course using edges;
 - L 1.3.4. Switch ride with good edging; and
 - L 1.3.5. Experience of producing competitive gate starts.
- L 1.4. Athletes must also demonstrate:
- L 1.4.1. Commitment to a dry land training programme agreed with the GBS Snowboard Cross Head Coach; and
 - L 1.4.2. Commitment to a full preseason training schedule (mid-June start), as agreed with GBS Snowboard Cross Head Coach, including a minimum of three GBS summer training camps.
- L 1.5. If athletes have been on injury status during the most recent season, this may be considered by the Selection Panel when selecting to Squads.

Snowboard Cross Europa Cup Squad

L 2.1. Athletes must meet the following minimum FIS point criteria:

Men	Women
50 FIS Points	50 FIS Points

L 2.2. The standard of Events in which the FIS points were scored will be considered by the GBS Snowboard Cross Head Coach for each athlete. Athletes must also meet the criteria listed below from L.2.3 to L.2.5.

L 2.3. Athletes must be able to perform the following skills in their chosen discipline as assessed by the GBS Snowboard Cross Head Coach:

L 2.3.1. Consistently land subsequent straight jumps of 10m (Men) or 8m (Women), with a good speed management between features;

L 2.3.2. Produce a half-pipe run reaching the top of the coping;

L 2.3.3. Experience in a giant slalom course using edges;

L 2.3.4. Switch ride with good edging; and

L 2.3.5. Experience of producing competitive gate starts.

L 2.4. Athletes must have competed in a minimum of 2 Europa Cups in the previous season.

L 2.5. Athletes must also demonstrate:

L 2.5.1. Commitment to a dry land training programme agreed with the GBS Snowboard Cross Head Coach; and

L 2.5.2. Commitment to a Europa Cup training/Competition schedule as agreed with the GBS Snowboard Cross Head Coach.

L 2.6. Selection proposals will be made following publication of the first FIS point list. A further review will take place in December in line with the release of the second FIS point quotas. Athletes may be selected to either the World Cup or Europa Cup Squads if they meet all the relevant criteria.

L 2.7. If athletes have been on injury status during the most recent season, this may be considered by the Selection Panel when selecting to Squads.

Snowboard Cross World Cup Entries

- L 3.1. Any athlete wishing to be considered for entry to a World Cup must meet the World Cup Squad Performance and FIS Point criteria as outlined in L.1.1. The GBS Snowboard Cross Head Coach or Programme Manager shall nominate athletes for entry to individual World Cup Competitions, and these shall be ratified by the GBS Performance Director and GBS Head Coach.
- L 3.2. If more athletes are proposed than quota places are available, the GBS Performance Director and GBS Head Coach have discretion to select the athletes most likely to achieve the best result at the Competition.
- L 3.3. The GBS Performance Director and GBS Head Coach will consider a range of factors when selecting athletes, but will include:
 - L 3.3.1. athletes' FIS ranking in the eligible discipline during the current and preceding season; and
 - L 3.3.2. results obtained in Competitions in the eligible discipline during the current season.

Snowboard Cross Europa Cup Entries

- L 4.1. Any athlete wishing to compete in a Europa Cup must meet the minimum FIS point criteria as outlined by FIS. The GBS Snowboard Cross Head Coach or Programme Manager shall nominate athletes for entry to individual World Cup Competitions, and these shall be ratified by the GBS Performance Director and GBS Head Coach.
- L 4.2. If more athletes are proposed than quota places are available, the GBS Performance Director and GBS Head Coach have discretion to select the athletes most likely to achieve the best result at the Competition.
- L 4.3. The GBS Performance Director and GBS Head Coach will consider a range of factors when selecting athletes, but will include:
 - L 4.3.1. athletes' FIS ranking in the eligible discipline during the current or preceding season; and
 - L 4.3.2. results obtained in Competitions in the eligible discipline during the current season.

Other Major Competitions

FIS Snowboard World Championships

- L 5.1. To be proposed for the FIS Snowboard World Championships, in addition to the eligibility criteria set out in the Policy, an athlete:
- L 5.1.1. must satisfy the FIS Athlete Eligibility; and
 - L 5.1.2. must meet or exceed the Minimum Eligibility Criteria set out below.

Minimum Eligibility Criteria

- L 5.2. GBS will consider athletes for Selection to the FIS Snowboard World Championships based upon the following criteria:

Men	Women
Athletes must have achieved a minimum of two FIS World Cup finishes in Snowboard Cross within the top 24 or, if the number ranked in the competition is less than 32, the top 40%.	Athletes must have achieved a minimum of two FIS World Cup finishes in Snowboard Cross within the top 12 or, if the number ranked in the competition is less than 16, the top 40%.

- L 5.3. If there are more athletes that meet the Eligibility and Selection criteria set out in the Policy than quota places available, the Selection Panel has absolute discretion to select the athletes who in their reasonable opinion are most likely to achieve the best result at the FIS Snowboard World Championships.
- L 5.4. The Selection Panel will consider a range of factors when selecting athletes, but will include:
- L 5.4.1. recent results achieved at FIS World Cup during the current and preceding season, with greater emphasis on more recent results in order to select on current form; and
 - L 5.4.2. athletes' world ranking during the current and preceding season.

FIS Freestyle Junior World Snowboard Championships

- L 6.1. To be proposed for the FIS Snowboard Junior World Championships, in addition to the eligibility criteria set out in the Policy, an athlete:
 - L 6.1.1. must satisfy the FIS Age and Points Athlete Eligibility; and
 - L 6.1.2. must meet or exceed the Minimum Eligibility Criteria set out below.

Minimum Eligibility Criteria

- L 6.2. GBS will consider athletes for Selection to the FIS Snowboard Junior World Championships based upon the following criteria:

Men	Women
Achieve a minimum of 25 FIS points.	Achieve a minimum of 25 FIS points.

- L 6.3. If FIS points have been obtained outside of Europa Cups, eligibility for Selection must be approved by the GBS Snowboard Cross Head Coach.
- L 6.4. If there are more athletes that meet the Eligibility and Selection criteria set out in the Policy than quota places available, the Selection Panel has absolute discretion to select the athletes who in their reasonable opinion are most likely to achieve the best result at the FIS Snowboard Junior World Championships.
- L 6.5. The Selection Panel will consider a range of factors when selecting athletes, but will include:
 - L 6.5.1. FIS ranking against last published FIS point list preceding FIS Snowboard Junior World Championships selection meeting;
 - L 6.5.2. athletes' FIS ranking in the eligible discipline during the current and preceding season; and
 - L 6.5.3. results obtained in competitions in the eligible discipline during the current season.

Winter FISU World University Games

- L 7.1. To be proposed for Winter FISU World University Games in addition to the eligibility criteria set out in the Policy, an athlete:
 - L 7.1.1. must meet the BUCS and FISU eligibility criteria and must have satisfied FIS Athlete Eligibility;
 - L 7.1.2. must meet or exceed the Minimum Eligibility Criteria outlined below.

Minimum Eligibility Criteria

- L 7.2. GBS will consider athletes for Selection to the Winter FISU World University Games based upon the following criteria:
 - L 7.2.1. Athletes must have achieved two Europa Cup starts in the current or preceding season.
- L 7.3. If more athletes are proposed than quota places are available, the Selection Panel has discretion to select the athletes most likely to achieve the best result at the Competition.
- L 7.4. The Selection Panel will consider a range of factors when selecting athletes, but will include:
 - L 7.4.1. athletes' FIS ranking in the eligible discipline during the current season; and
 - L 7.4.2. results obtained in Competitions in the eligible discipline during the current season; and
 - L 7.4.3. athlete readiness to compete.

Schedule M: Snowboard - Halfpipe Minimum Selection Criteria

Freestyle Snowboard World Cup Squad (Halfpipe) (previously A Squad)

- M 1.1. Selection for Freestyle Snowboard World Cup Squad (Halfpipe) will be made on a case by case application basis. For further details, email maddy.hunter@gbsnowsport.com. Each case will be considered in relation to current world class performance levels.

Freestyle Snowboard Europa Cup Squad (Halfpipe) (previously B Squad)

- M 2.1. Selection for Freestyle Snowboard Europa Cup Squad (Halfpipe) will be made on a case by case application basis. For further details, email maddy.hunter@gbsnowsport.com. Each case will be considered in relation to current world class performance levels.

Freestyle Snowboard Halfpipe World Cup Entries

- M 3.1. Any athlete wishing to be considered for entry to a Snowboard Halfpipe World Cup must meet the FIS minimum World Cup points criteria. The GBS Freestyle Snowboard Head Coach shall propose athletes for entry to individual World Cup Competitions, and these shall be ratified by the GBS Performance Director and GBS Head Coach.
- M 3.2. If more athletes are proposed than quota places are available, the GBS Performance Director and GBS Head Coach have discretion to select the athletes most likely to achieve the best result at the Competition.
- M 3.3. The GBS Performance Director and GBS Head Coach will consider a range of factors when selecting athletes, but will include:
- M 3.3.1. athletes' FIS ranking in the eligible discipline during the current and preceding season;
 - M 3.3.2. results obtained in Competitions in the eligible discipline during the current season; and
 - M 3.3.3. Athlete readiness to compete and technical profile.

Freestyle Snowboard Halfpipe Europa Cup Entries

- M 4.1. To Any athlete wishing to compete in a Snowboard Halfpipe Europa Cup must meet the minimum FIS point criteria as outlined by FIS. The GBS Freestyle Snowboard Head Coach for the relevant Event shall propose athletes for entry to individual Europa Cup Competitions, and these shall be ratified by the GBS Performance Director and GBS Head Coach.
- M 4.2. If more athletes are proposed than quota places are available, the GBS Performance Director and GBS Head Coach have discretion to select the athletes most likely to achieve the best result at the Competition.

- M 4.3. The GBS Performance Director and GBS Head Coach will consider a range of factors when selecting athletes, but will include:
 - M 4.3.1. athletes' FIS ranking in the eligible discipline during the current and preceding season;
 - M 4.3.2. results obtained in Competitions in the eligible discipline during the current season; and
 - M 4.3.3. athlete readiness to compete and technical profile.

Other Major Competitions

FIS Freestyle World Snowboard Championships

- M 5.1. To be proposed for the FIS Freestyle World Snowboard Championships, in addition to the eligibility criteria set out in the Policy, an athlete:
 - M 5.1.1. must satisfy the FIS Athlete Eligibility; and
 - M 5.1.2. must meet or exceed the Minimum Eligibility Criteria set out below.

Minimum Eligibility Criteria

- M 5.2. GBS will consider athletes for Selection to the FIS Freestyle World Snowboard Championships based upon the following criteria:

Men	Women
Athletes must have achieved a minimum of two finishes in Snowboard Halfpipe within the top 40% of those ranked in FIS World Cups during the current or preceding season.	Athletes must have achieved a minimum of two finishes in Snowboard Halfpipe within the top 40% of those ranked in FIS World Cups during the current or preceding season.

- M 5.3. If there are more athletes that meet the Eligibility and Selection criteria set out in the Policy than quota places available, the Selection Panel has absolute discretion to select the athletes who in their reasonable opinion are most likely to achieve the best result at the FIS Freestyle World Snowboard Championships.
- M 5.4. The Selection Panel will consider a range of factors when selecting athletes, but will include:
 - M 5.4.1. athletes' FIS ranking in the eligible discipline during the current or preceding season;

- M 5.4.2. results obtained in Competitions in the eligible discipline during the current season; and
- M 5.4.3. athlete readiness to compete.

FIS Freestyle Junior World Snowboard Championships

- M 6.1. Selection for FIS Freestyle Junior World Snowboard Championships will be made on a case by case application basis. For further details, email maddy.hunter@gbsnowsport.com. Each case will be considered in relation to current world class performance levels.

Schedule N: Snowboard - Slopestyle & Big Air Minimum Selection Criteria

Freestyle Snowboard World Cup Squad (Slopestyle & Big Air) (previously A Squad)

- N 1.1. To be eligible for consideration for Selection to the GBS Park and Pipe Snowboard World Cup Squad, athletes must have proven their technical performance level to be at (or above) the standard described below.

Men	Women
At least one 1260 as described, as well as at least one other 1080 as described, differing in direction of rotation (clockwise or counterclockwise), executed on a World Cup standard Big Air jump or similar.	At least two different 540s as described, executed on a World Cup standard Big Air jump or similar.

- N 1.2. Any nomination should be accompanied by a report ratified by either a GBS Freestyle Snowboard or Home Nations coach, but in cases where this is not possible, the GBS Freestyle Snowboard Head Coach and Selection Panel are able to accept and consider video clips as evidence of an athlete's current regular performance level.

- N 1.3. Tricks submitted must fulfil the below criteria:

N 1.3.1. Tricks must be ready for judges to award a high score.

N 1.3.2. Clips must show multiple examples of the same tricks landed numerous times on different jumps in varying conditions or Events.

N 1.3.3. Tricks must display good execution, including grab, trajectory and amplitude, close control, and awareness in most regular attempts.

N 1.3.4. Likely to have formed part of a run, in training and in Competition.

N 1.3.5. Video angle and quality must clearly show the whole trick including the run in, landing, and ride out.

- N 1.4. If any athlete wishes to include a written report as well as the contact details of their current coach, that is acceptable.

- N 1.5. Video clips and supporting coaches' reports should be sent to maddy.hunter@gbsnowsport.com by the deadline date of 25th June 2021.

- N 1.6. If the Selection Panel select based on video footage, the selected athlete will be awarded "pending" team status until their technical level can be fully ratified.
- N 1.7. If athletes have been on injury status during the most recent season, this may be considered by the Selection Panel when selecting to Squads.

Freestyle Snowboard Europa Cup Squad (Slopestyle & Big Air) (previously B Squad)

- N 2.1. To be eligible for consideration for Selection to the GBS Freestyle Snowboard Europa Cup Squad, athletes must have proven their technical performance level to be at (or above) the standard described below.

Men	Women
Athletes who have not yet turned 18 years of age must have proven a technical performance level of at least one 900 as described, as well as 'at least' one other 720 as described, differing in direction of rotation (clockwise or counterclockwise), executed on a World Cup standard Big Air jump or similar.	Athletes who have not yet turned 18 years of age must have proven a technical performance level of at least one 360 as described, executed on a World Cup standard Big Air jump or similar.

- N 2.2. Any nomination should be accompanied by a report ratified by either a GBS Freestyle Snowboard coach or Home Nations coach, but in cases where this is not possible, the GBS Freestyle Snowboard Head Coach and Selection Panel are able to accept and consider video clips as evidence of an athlete's current regular performance level.
- N 2.3. Tricks submitted must fulfil the below criteria:
 - N 2.3.1. Tricks must be ready for judges to award a high score.
 - N 2.3.2. Clips must show multiple examples of the same tricks landed numerous times on different jumps in varying conditions or Events.
 - N 2.3.3. Tricks must display good execution, including grab, trajectory and amplitude, close control, and awareness in most regular attempts.
 - N 2.3.4. Likely to have formed part of a run, in training and in Competition.
 - N 2.3.5. Video angle and quality must clearly show the whole trick including the run in, landing, and ride out.
- N 2.4. If any athlete wishes to include a written report as well as the contact details of their current coach, that is acceptable.

- N 2.5. Video clips and supporting coaches' reports should be sent to maddy.hunter@gbsnowsport.com by the deadline date of 25th June 2021.
- N 2.6. If the Selection Panel select based on video footage, the selected athlete will be awarded "pending" team status until their technical level can be fully ratified.
- N 2.7. If athletes have been on injury status during the most recent season, this may be considered by the Selection Panel when selecting to Squads.

Freestyle Snowboard World Cup Entries (Slopestyle & Big Air)

- N 3.1. Any athlete wishing to be considered for entry to a Snowboard Slopestyle or Big Air World Cup must meet the FIS minimum World Cup points criteria. The GBS Freestyle Snowboard Head Coach shall propose athletes for entry to individual World Cup Competitions, and these shall be ratified by the GBS Performance Director and GBS Head Coach.
- N 3.2. If more athletes are proposed than quota places are available, the GBS Performance Director and GBS Head Coach have discretion to select the athletes most likely to achieve the best result at the Competition.
- N 3.3. The GBS Performance Director and GBS Head Coach will consider a range of factors when selecting athletes, but will include:
- N 3.3.1. athletes' FIS ranking in the eligible discipline during the current and preceding season;
 - N 3.3.2. results obtained in Competitions in the eligible discipline during the current season; and
 - N 3.3.3. Athlete readiness to compete and technical profile.

Freestyle Snowboard Slopestyle & Big Air Europa Cup Entries

- N 4.1. To Any athlete wishing to compete in a Snowboard Slopestyle or Big Air Europa Cup must meet the minimum FIS point criteria as outlined by FIS. The GBS Freestyle Snowboard Head Coach for the relevant Event shall propose athletes for entry to individual Europa Cup Competitions, and these shall be ratified by the GBS Performance Director and GBS Head Coach.
- N 4.2. If more athletes are proposed than quota places are available, the GBS Performance Director and GBS Head Coach have discretion to select the athletes most likely to achieve the best result at the Competition.
- N 4.3. The GBS Performance Director and GBS Head Coach will consider a range of factors when selecting athletes, but will include:

- N 4.3.1. athletes' FIS ranking in the eligible discipline during the current and preceding season;
- N 4.3.2. results obtained in Competitions in the eligible discipline during the current season; and
- N 4.3.3. athlete readiness to compete and technical profile.

Other Major Competitions

FIS Freestyle World Snowboard Championships

- N 5.1. To be proposed for the FIS Freestyle World Snowboard Championships, in addition to the eligibility criteria set out in the Policy, an athlete:
 - N 5.1.1. must satisfy the FIS Athlete Eligibility; and
 - N 5.1.2. must meet or exceed the Minimum Eligibility Criteria set out below.

Minimum Eligibility Criteria

- N 5.2. GBS will consider athletes for Selection to the FIS Freestyle World Snowboard Championships based upon the following criteria:

Men	Women
Athletes must have achieved a minimum of two finishes in Snowboard Slopestyle or Snowboard Big Air within the top 40% of those ranked in FIS World Cups during the current or preceding season.	Athletes must have achieved a minimum of two finishes in Snowboard Slopestyle or Snowboard Big Air within the top 40% of those ranked in FIS World Cups during the current or preceding season.

- N 5.3. If there are more athletes that meet the Eligibility and Selection criteria set out in the Policy than quota places available, the Selection Panel has absolute discretion to select the athletes who in their reasonable opinion are most likely to achieve the best result at the FIS Freestyle World Snowboard Championships.
- N 5.4. The Selection Panel will consider a range of factors when selecting athletes, but will include:
 - N 5.4.1. athletes' FIS ranking in the eligible discipline during the current or preceding season;
 - N 5.4.2. results obtained in Competitions in the eligible discipline during the current season; and

N 5.4.3. athlete readiness to compete.

FIS Freestyle Junior World Snowboard Championships

N 6.1. To be proposed for the FIS Freestyle Junior World Snowboard Championships, in addition to the eligibility criteria set out in the Policy, an athlete:

N 6.1.1. must satisfy the FIS Athlete Eligibility; and

N 6.1.2. must meet or exceed the Minimum Eligibility Criteria set out below.

N 6.2. GBS will consider athletes for Selection to the FIS Freestyle World Snowboard Championships based upon the following criteria:

N 6.3. Minimum Eligibility Criteria

Men	Women
Athletes must be at a trick performance level of one 1080 with grabs on a large kicker.	Athletes must be at a trick performance level of two 540s performed in different directions with grabs on a large kicker.

N 6.4. If there are more athletes that meet the Eligibility and Selection criteria set out in the Policy than quota places available, the Selection Panel has absolute discretion to select the athletes who in their reasonable opinion are most likely to achieve the best result at the FIS Freestyle Junior World Snowboard Championships

N 6.5. The Selection Panel will consider a range of factors when selecting athletes, but will include:

N 6.5.1. athletes' FIS ranking in the eligible discipline during the current or preceding season;

N 6.5.2. results obtained in Competitions in the eligible discipline during the current season; and

N 6.5.3. athlete readiness to compete.

European Youth Olympic Festival

N 7.1. To be proposed for the European Youth Olympic Festival (EYOF), in addition to the eligibility criteria set out in the Policy, an athlete:

N 7.1.1. Must satisfy the FIS and IOC Athlete Eligibility; and

N 7.1.2. Must meet or exceed the Minimum Eligibility Criteria set out below:

Minimum Eligibility Criteria

N 7.2. GBS will consider athletes for Selection to the EYOF based upon the following criteria:

Men	Women
athletes must be at a performance level of one 1080 with grabs on a large kicker.	athletes must be at a trick performance level of two 540s performed in different directions with grabs on a large kicker.

N 7.3. The Selection Panel will consider a range of factors when selecting athletes, but will include:

- N 7.3.1. Athletes' world ranking in the eligible discipline during the current season;
- N 7.3.2. results obtained in the eligible discipline during the current season; and
- N 7.3.3. results obtained in Competitions during the season generally, with greater emphasis on more recent results in order to select on current form.

Winter FISU World University Games

N 8.1. To be proposed for the Winter FISU World University Games, in addition to the eligibility criteria set out in the Policy, an athlete:

- N 8.1.1. Must satisfy the FIS and IOC Athlete Eligibility; and
- N 8.1.2. must meet or exceed the Minimum Eligibility Criteria set out below.

Minimum Eligibility Criteria

N 8.2. GBS will consider athletes for Selection to the Winter FISU World University Games based upon the following criteria:

Men	Women
Athletes must be at a consistent trick performance level of two different direction 1080s grabbed executed on a large kicker.	Athletes must be at a consistent trick performance level of two different 540s grabbed executed on a large kicker.

N 8.3. If more athletes are proposed than quota places are available, the Selection Panel has discretion to select the athletes most likely to achieve the best result at the Competition.

N 8.4. The Selection Panel will consider a range of factors when selecting athletes, but will include:

N 8.4.1. athletes' FIS ranking in the eligible discipline during the current or preceding season;

N 8.4.2. results obtained in Competitions in the eligible discipline during the current season; and

N 8.4.3. athlete readiness to compete.

Schedule O: Speed Ski Minimum Selection Criteria

Speed Ski World Cup Events

- O 1.1. Athletes who wish to enter Speed Ski World Cup Events must request entry via the Speed Ski Discipline Chair. The Speed Ski Discipline Chair will ask for references or an assessment. The GBS Performance Director and GBS Head Coach shall ratify the entry requests following the Speed Ski Discipline Chair's written recommendation.

Other Speed Ski Events

- O 2.1. Athletes who wish to enter other major Speed Ski Events must request entry via the Speed Ski Discipline Chair. The Speed Ski Discipline Chair will ask for references or an assessment. The GBS Performance Director and GBS Head Coach shall ratify the entry requests following the Speed Ski Discipline Chair's written recommendation.

Schedule P: Telemark Minimum Selection Criteria

Telemark World Cup Squad

- P 1.1. Athletes must be within 10% (gender specific) in one of the race disciplines (excluding Championship GS) of a top 20 ranked World Cup Skier (Men) and top 8 (Ladies).
- P 1.2. Athletes must be available for most of the World Cup season (based upon consistency).
- P 1.3. Athletes must show clear progression and improvement throughout the year (E.g. improving FIS or National Cup points and/or significant technical improvement).

Telemark FIS Squad

- P 2.1. Athletes who are capable of representing Great Britain at a World Cup level.
- P 2.2. Largely differentiated from World Cup Squad by level of investment.
 - P 2.2.1. Measured throughout both summer and winter and evaluated in the Selection meetings.
- P 2.3. Includes athletes who qualify for World Cup Squad in terms of ability but are either unable to attend World Cups due to external commitments or show inadequate levels of commitment.

Telemark Development Squad

- P 3.1. A watch list of talent identified by the GBS Telemark Selection Committee (GBS TSC).

Assessment

- P 4.1. Athletes in World Cup Teams and FIS Teams must undertake a Physical Assessment twice a year to measure progression.
- P 4.2. All athletes must undertake a Technical Skills Assessment.
- P 4.3. A Technical Skills Assessment must show a minimum of the following:
 - P 4.3.1. correct Telemark technique and transition;
 - P 4.3.2. smooth jump technique and correct Telemark landing; and
 - P 4.3.3. skating with XC poles.

Major Championships

P 5.1. Criteria in the table below must be met at the time of Selection meeting:

World Cup	<ul style="list-style-type: none">- Selection to World Cup Team.- FIS Team if supported by the coach and GBS TSC.
Junior World Championships*1	<ul style="list-style-type: none">- Recommendation by GBS TSC.
Senior/Junior World Championships*1	<ul style="list-style-type: none">- Automatically qualified if a member of the World Cup Team.- FIS Team if supported by the coach and GBS TSC.

P 5.2. *1 Athletes that meet the Selection Criteria in one Telemark discipline may compete in other disciplines if recommended by the appropriate coaching staff representing GBS at that event, providing that they meet the eligibility criteria stated by FIS.

P 5.3. The GBS TSC will consider all eligible athletes 60 days prior to the start of the Championships (athletes must hold an active FIS Telemark licence to be eligible).

P 5.4. The GBS TSC will consider athletes who have not been selected for the Championships team yet meet the Selection criteria during the 60 days between the team announcement and the start of the Championships. Additional Selections to the team may be made on that basis by the GBS TSC to provide for exceptional results after the Selections have been announced, quota places allowing.

Schedule Q: Appeals Process Flowchart

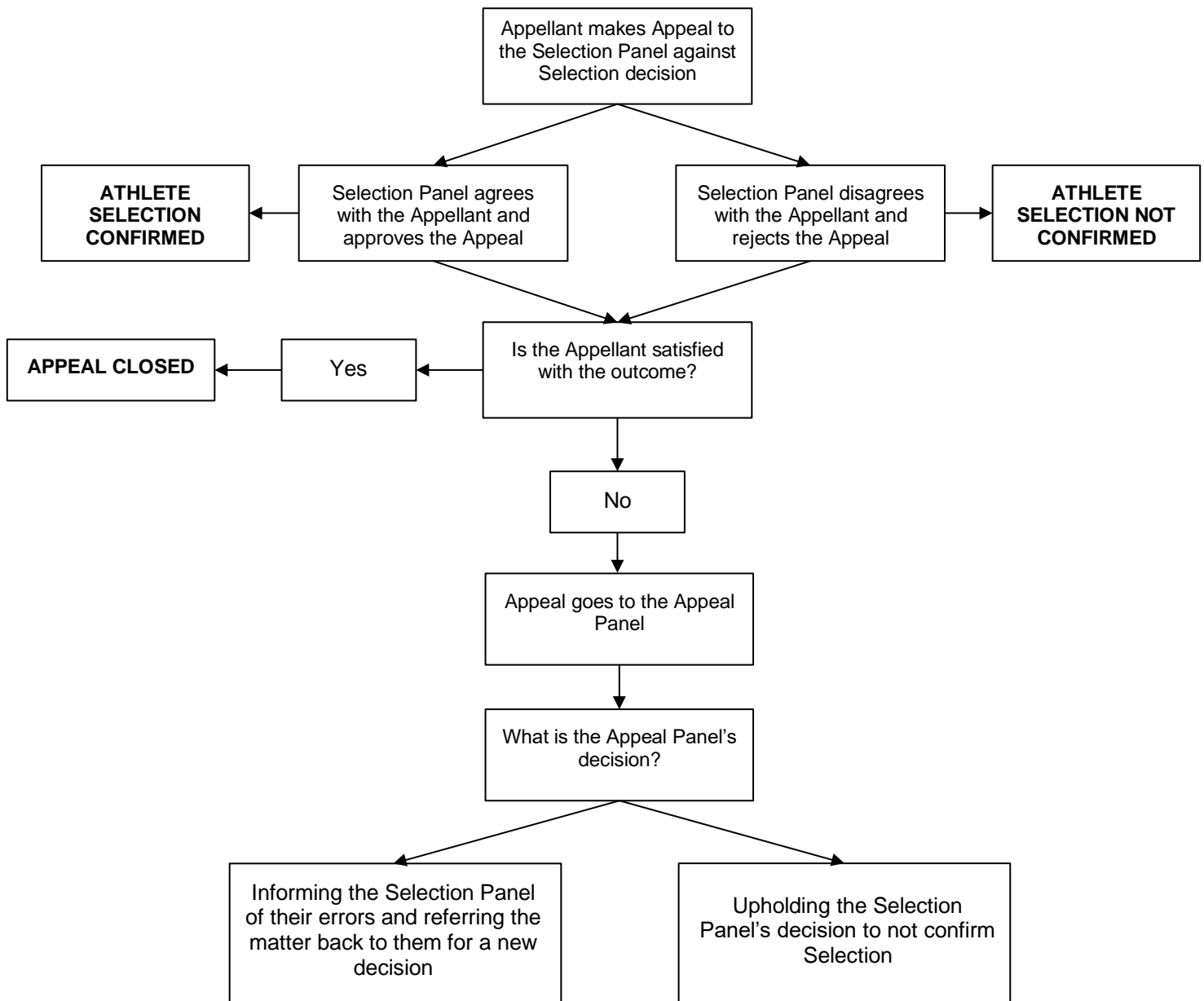

*The Appeal Panel may only reverse the Selection Panel's decision if the athlete's health and/or safety was not one of the reasons for the original decision.

Owner:	Board of GB Snowsport
Version number:	1.3
Date last modified:	24 September 2020
Modified by:	Sophie Morrison
Authorised date:	24 September 2020
Authorising authority	Board of GB Snowsport
Authorisation information	Approved at Board meeting of 24 September 2020
File location:	GB Snowsport